FRENCH ACES END SEA HOP, LAND IN N. Y.

LIEUTENANT ROSSI

Lieutenant Maurice Rossi and his companion, Lieutenant Paul Codos, landed at Bennett Field, in Brooklyn, New York, this afternoon after their flight from Paris. Engine trouble forced them to abandon their flight to California.

LIEUTENANT CODOS

Today

Don't Fail to See It
Big World News
Compare Good Queen Mary
Men's Tragic Destiny
—By Arthur Brisbane—

The "Century of Progress" Exposition is opened for the second year with a success big enough to please even Chicago. Anything must be big to satisfy Chicago.

Already it is apparent that this year's greater and better exposition will eclipse the first year, in attendance and in every other way.

The day before the opening, Alfred P. Sloan, Jr., president of General Motors Company, gave a dinner for important men, at which were discussed, ably, matters of greatest importance to every human being in this country. You will read more about that in this column hereafter.

Henry Ford was there to inspect his new exposition buildings. Before he realized it, half a dozen young Americans, 12 to 15 years old, had recognized him, appointed him their guide, without pay, and kept him busy for an hour explaining everything to them, while his distracted secretaries tried to remind him of important business appointments.

Mr. Ford told them, "These boys are more important. There is nothing serious the matter with a country when the young people are interested in new ideas."

Do not fail to visit Chicago's wonderful "Century of Progress Exposition" this summer. See what has been done in the past century of progress. See your country, coming and going, and ask yourself what the next century of progress will accomplish, when this little depression stomach-ache shall have been forgotten.

Really big world-news "'18 of an alliance, of arms, bet'een Soviet Russia and "capitali. c" France. The same old stor ; as in the days of czars; F. nce and Russia united, with Germany, feared by both, between them. This time, France has an alliance with a real POWER, and France will probably, this time, as formerly, express her joy with friendly loans.

Germany worries, but should not be surprised. Chancellor Hitler's denunciations of communism invited that Russian-French alliance.

Queen Mary of England celebrated her 67th birthday, on Saturday, all her family around her, all Britain, and the rest of that "far-flung" enterprise wishing her many more happy years. Queen Mary has always set a good example, most important in every mother, queen or washwoman.

Contrast Queen Mary with some other queens, with foolish, unfortunate Marie Antoinette, who asked "why don't they eat cake?" when told the people had no bread.

Contrast her with the ancient Queen Dido, reputed builder of

Continued on Page 4, Column 1

Today's American

AMUSEMENTS 9
CLASSIFIED 23
COMICS 16
CROSSWORD PUZZLE ..15
EDITORIAL 24
EDWIN HILL 24
FASHIONS 14, 15
FINANCIAL 20, 21
GEORGE HOLLAND 9
GIRL IN THE FAMILY ...15
JUNIOR BIRDMEN 22
LOUELLA PARSONS 9
MARCH OF EVENTS 11
MARTHA LEE 14
O. O. McINTYRE 13
POET OF BOSTON 12
RADIO PROGRAMS 22
ROGERS—"THIS IS LIFE" .13
SEEING STARS 8
SKIPPY 13
SOCIETY 10
SPORTS 17, 18, 19

WEATHER

BOSTON AND VICINITY

Increasing cloudiness tonight, followed by rain and slightly cooler Tuesday; moderate northeasterly winds.

High tides 11:31 a. m.; 11:42 p. m.
Sun rises 5:13; sets 8:11.
Light all vehicles at 8:41.

AVERAGE TEMPERATURES

BOSTON	62	Los Angeles	76
Washington	68	San Francisco	56
New York	58	Seattle	56
Atlanta	56	Chicago	60

BOSTON EVENING AMERICAN

NEW ENGLAND'S GREATEST EVENING NEWSPAPER

VOL. 31—No. 59 Published Daily Except Sundays and Holidays by H. E. Newspaper Pub. Co. Entered as 2nd Class Matter at Boston P. O. BOSTON, MONDAY, MAY 28, 1934 2 CENTS ZONE 3 CENTS PRICE

WE DO OUR PART

7 P.M. SPORTS STOCKS CLOSING PRICES

AIRMEN DUMP FUEL AT VOYAGE END

BLONDE GIRL IDENTIFIED AS BANDIT

A 22-year-old mother of three children and a man accused of being her accomplice were arraigned in Charlestown Municipal Court today, charged with a $3.75 holdup last February, and were held for the grand jury in $2000 each despite the woman's plea to be allowed to care for her children.

They were Mrs. Catherine Daly of Main street, Charlestown, a blonde with bobbed hair, and Theodore Smith, 29, of another address in the same street. They were accused of taking $3 from Israel Furman and 75 cents from Max Paul, in their tailor shop at 323 Main street, Charlestown.

"These men are mistaken," Mrs. Daly insisted when Isr.l. Paul and Furman identified her as the bandit who held her hand under her coat as though she held a gun while Smith took their money.

"It's all a case of mistaken identity," said Smith in denying the charges.

"I'd like to give her a break," said Furman in joining with the police in a plea that the mother be allowed to care for the youngest of her children, eight months old.

Judge Stover, however, ruled that the case was beyond his jurisdiction and that there was nothing for him to do but hold both of them for the grand jury. He set bail at $1000 on each of the two counts preferred against them.

Mrs. Daly has a husband, John, serving time in Charles street jail for breaking and entering, police said. She told Lieutenant Louis DiSessa she thought he had been "framed."

ROOSEVELT IN SUGAR PLEA

By International News Service

Washington, May 28—President Roosevelt in a special message today asked Congress to reconsider its action imposing a three-cent per pound tax on cocoanut oil from the Philippine Islands.

Mr. Roosevelt termed the tax a withdrawal of an offer made by the Congress in the Philippine Independence act, passed earlier in the session. He pointed out that in this act the islands were allowed to send 448,000,000 pounds of cocoanut oil yearly into this country duty free. The later action in imposing the processing tax Mr. Roosevelt referred to as directly contrary to the oil provision of the independence act.

The President asked that the Congress reconsider the tax and study the matter further between now and next January, to order that when legislation dealing with cocoanut oil from the Philippines is finally enacted it may more closely following the spirit and intent of the independence act.

PAY UP! IS BLUNT NOTE TO LONDON

By HARRY K. REYNOLDS
International News Service Staff Correspondent.

London, May 28—President Roosevelt has flatly notified debtor nations of the United States that they must pay instalments due on June 15 or accept the stigma of defaulting on honorable obligations.

This, International News Service learned today, is the substance of the report the British Cabinet will hear Wednesday of the result of the conversations between Sir Ronald Lindsay, British ambassador to Washington, and President Roosevelt.

All indications here are that despite a terrific European official and press barrage, Roosevelt has not budged a single inch and has accepted the Johnson bill, passed by Congress, barring the flotation of loans in the United States by defaulting nations, for exactly what it is worth.

NOTE REPORTED BRUSQUE

Though the President still hopes that some practical way can be found out of the debt deadlock it is learned that the "dunning note" sent Great Britain and other creditor powers last Friday was very brusque.

Billing them as if they were persons who had failed to pay their grocery bills, the United States Government announced that foreign debt payments due June 15, 1933; Dec. 15, 1933, and June 15, 1934, fall due on June 15, 1934.

"Payment," the note said, "can be made either at the Treasury in Washington or the Federal Reserve Bank in New York."

ADVISED ON "SENTIMENT"

The efforts of Sir Ronald Lindsay, it is learned, have been confined chiefly to clarifying the American government's position. He has long realized and has so advised the British government that sentiment in the United States for revision or cancellation of the foreign debt settlements is practically nil.

If the cabinet decides to default completely on the June 15 instalment or decides upon only a small token payment, the British argument, as International News Service has pointed out before, will be that the payment of the entire sum due would disturb world exchanges.

McLarnin Has 5 Lb. Advantage

By Associated Press

New York, May 28—Jimmy McLarnin, in defending his world welterweight boxing title against the challenge of Barney Ross of Chicago, lightweight king, will have less than a five-pound pull in the weights.

McLarnin stepped on the official scales at noon today and tipped the beam at exactly 142 pounds, five pounds under the welter limit and three pounds less than the mark he agreed to make for Ross, who weighed 137½ pounds.

(Details on Sports Page)

Bones Unbroken in Plunge of Sixty Feet

Josephine Martinelli, 10 years old, of 5 Batten street, North End, was able to rejoice with visitors at the Haymarket Relief Hospital after her escape from death when she fell 60 feet through a skylight, from roof, to basement, on Salutation street. Doctors marvelled that she suffered no broken bones, although her conditon still is critical. (Picture by Boston Evening American Staff Photographer.)

Story on Page 2

Millen Bribery Bared in Jail Break Plot

Other Story on Page 2

By JAMES J. SMITH
Boston Evening American Staff Correspondent

Dedham, May 28—Bribery in Dedham jail was charged today by District Attorney Edmund R. Dewing at the same time that he revealed failure of plans to trap Irving Millen into disclosing who was attempting to aid him from the outside.

The bribe acceptor is known, he said. He has been the recipient of weekly sums to furnish outsiders with information that was ordered by authorities to be kept strictly confidential, Dewing added.

The district attorney said there was absolutely no suspicion cast upon any of the state trooper detail on duty in shifts since Irving, big brother Murton and Abe Faber were arrested for murder in the Needham Trust holdup.

Dewing was plainly incensed over the weekend happenings in which a treaty was detected with a note in which Irving asked that he secure a gun.

In the investigation that followed, it was revealed today, the trusty was compelled to write a reply and pass it to Irving.

"How am I going to get a gun?" it queried.

The purpose of the reply was to

Continued on Page 2, Column 8

$1000 BAIL IN ANDOVER DEATH

Lawrence, May 28—Thomas R. Burrell, 3rd, of Fall River, driver of the car on which James A. Kingsbury, Jr., of Yonkers, N. Y., was riding when he was killed after a fraternity initiation stunt Saturday morning, was held in $1000 bond in court here today.

Burrell was accused of manslaughter and of driving so as to endanger. He pleaded not guilty to both charges and the case was continued until June 12. He was a member of last year's class at Phillips-Andover Academy.

Kingsbury, son of the head of the Milbank Foundation, New York, and former professor of surgery in the Harvard Medical School, was a senior in the school. He was riding on the running board of the car with a classmate, Howard Pratt Johnson, 17, of Upper Montclair, N. J., when it skidded and sideswiped a tree. Johnson also was seriously injured.

TODAY'S TEMPERATURES

Daylight Time

7 a. m.	57	11 a. m.	67
8 a. m.	61	12 noon	68
9 a. m.	62	1 p. m.	68
10 a. m.	66	2 p. m.	68

U. S. Moves to Halt Steel Strike Peril

Washington, May 28 (AP)—Chairman Wagner of the National Labor Board intervened today in an effort to avert the threatened steel strike, with a telegram asking M. F. Tighe, president of the Amalgamated Association of Iron, Steel and Tin Workers, to come to Washington for a conference.

FLIGHT LOG

(BOSTON DAYLIGHT TIME)

SUNDAY

12:10 a. m.—Took off from Le Bourget Field, Paris.
1:31 a. m.—Passed over Cherbourgh, France.
10 a. m.—Passed over S.S. Europa, 700 miles west of Southampton.
3:50 p. m.—Wireless message gave position about 800 miles east of Newfoundland.
4:10 p. m.—S.S. Washington picked up wireless signals.
6:04 p. m.—Fliers reported "all well."
8:36 p. m.—Wireless message gave position as 400 miles east of Cape Race, Newfoundland.
10 p. m.—Asked Cape Race wireless station for bearings to guide plane through fog.

MONDAY

1:15 a. m.—The Mackay Radio Corporation picked up the following message from Rossi and Codos:
"We are making our route on a new course. Visibility very poor. All is well."
5:20 a. m.—Fliers radio position off New Brunswick-Nova Scotia coast.
8:30 a. m.—French liner Champlain, 400 miles off New England shores, reported radio message from flyers.
8:30 a. m.—Signals picked up by Canadian government wireless station at Glace Bay, Nova Scotia.
11 a. m.—Sighted over Bar Harbor, Me.
1 p. m.—Sighted at York Beach, Maine.
2:38 p. m.—Landed at Floyd Bennett Field, New York.

NATIONAL LEAGUE

Innings 1 2 3 4 5 6 7 8 9 R H E

FIRST GAME

Pirates	0	0	0	0	0	0	*	2	—	5	0
Giants	0	0	0	0	0	0	*	—	—	0	5	0

French, Padden; Schumacher, Manuoso.

FRENCH AIRMEN ARE SAFE IN NEW YORK

BULLETIN

By Associated Press

Brooklyn, N. Y., May 28—The French fliers, Rossi and Codes, arrived over Floyd Bennett Field at 1:32 p. m., Eastern Standard Time, today and dumped gasoline in preparation for a landing, which was made a few minutes later.

They landed at 2:38 p. m. Eastern daylight time, their flight consuming thirty-eight and a half hours.

Forced to abandon their plan to make San Diego, Cal., in one hop, the French transatlantic fliers were somewhere along the New England coast this afternoon on their way to New York for a landing.

Reports of motor trouble were radioed from the plane on the way down from Nova Scotia, and finally a message making the New York landing definite was picked up by Admiral David Sellers, commanding the Atlantic fleet. It said:

"Please advise Floyd Bennett Field will land 'Joseph LeBrix.' Also please cable French air ministry."

At that time the exact whereabouts of the plane was unknown, but earlier it had been reported sighted in Maine at Eastport, Rockland, Bar Harbor and Thomaston.

There was also a report that the big, silver-hued monoplane "Joseph LeBrix" had been sighted at York Harbor, Me., but this was not positive.

In one message received by the Mackay Radio Corporation station at Rockland, Me., and signed by Lieutenant Maurice Rossi, companion flier with Lieutenant Paul Codos, it was indicated that the motor trouble they had reported earlier might force them to land at Boston Airport.

This message was received shortly after 11 a. m., Boston time, and a short time later, at 11:15 a. m., the plane was sighted over Thomaston, Me., and identified by Leon Tanguay, pilot of the Curtis Airways in that town.

The plane over Thomaston was flying in a southwesterly direction, or directly toward Boston.

Tanguay said he was certain it was the monoplane of the Frenchmen and that the ship was making fast time. He could detect no sound, he said, to indicate that the motor was not working perfectly.

LANDING MESSAGE

But the French liner Champlain picked up the following message from the airship:

Will proceed to New York and land unless certain difficulties are adjusted."

According to the Associated Press a message from Codos and Rossi addressed to President Roosevelt was received by the radio branch of the Canadian Marine Department, Ottawa, at 9:25 a. m. (E.S.T.). As translated, it read:

"Now flying over American land. We address a salute to Franklin D. Roosevelt President of the United States, Washington. We have reached America at 5 o'clock (G.M.T.) at Newfoundland. Flying over Nova Scotia. Advise Floyd Bennett Field,

Continued on Page 7, Column 1

4 BANDITS TI TRIO TO BED

Franklin, May 28—Two women and a man were wired to bedposts in their Perk street home here today by four armed bandits who raided the house and escaped with $350 in cash.

Less than two hours after Providence police arrested two men in a sedan. The pair, police said, came from Boston and confessed that they had let companions out at the car in Pawtucket.

Mr. and Mrs. Horace Tarbox and Mrs. Joseph Bonelli were the only persons in the house when the four bandits arrived.

Balances and Receipts

Washington, May 2:—Today's Treasury Balance, $2,031,210,585. U. S. Customs Receipts, $1,037,374.

TECH MEN AND GIRL AID FABER IN HIS BATTLE FOR LIFE

ABE'S SHYNESS IS LINKED UP TO CLAIM OF INSANITY

Judge Brown Explains Again to Jury Why He Wrote to Mind Experts to Test 2 Millen Brothers

By WIN BROOKS
Boston Evening American Staff Correspondent

Dedham Courthouse, May 28—"We will throw the dice, gentlemen. You will read the numbers. It will be for you to say whether they read life or death for Abe Faber."

In the courtroom at Faber's trial for murder during bank robbery, William R. Scharton concluded his opening argument on the insanity offense with those words this morning.

His hand swept along the rail of the jury box and, figuratively, dice rattled across the courtroom floor and the first of Faber's witnesses took the stand — Prof. Myron S. Huckle of Massachusetts Institute of Technology.

Three members of the Tech faculty and four neighbors of Faber, including Lois Larbey, "the prettiest girl of the trial," testified during the morning as the defense got away to a fast start. All told of Abe's shy manner as a youth—indications, it is claimed, of the "split personality" that later developed.

Opening of the seventh week of trial of the Tech graduate and the Millen brothers, Murton and Irving, was featured by a brief address to the jury by Judge Nelson P. Brown in which the trial justice explained the only connection of the court with the testimony of defense psychiatrists it invited to examine the Millens was "solely in securing an honest report."

ALL UP TO JURY

"It does not guarantee its quality or its weight or credibility, which are entirely up to you to determine, as you will, under instructions later to be given you at the conclusion of this case," said Judge Brown.

In his address, Judge Brown revealed that in the letter he sent to Dr. Max Bennett, Boston psychiatrist, who declared Murton Millen a madman, he had written:

"I have no interest in the case other than to see that they have a fair trial and in view of their special plea of insanity it is necessary that their legal responsibility for the crimes that they are alleged to have committed be determined.

"For this we must depend upon the medical profession to large extent. If it declined to co-operate, justice may fail and the hostile professional attitude which makes a doctor's examination and an honest report of findings impossible, seems to be reprehensible."

Outlining his defense, Scharton declared that Faber will positively take the witness stand—

"To tell you that he could not resist—that Morton asked him and he went. I intend to put Abe himself on the stand and I welcome the skilled examination of the district attorney."

MURTON IS BLAMED

Once again Murton Millen was held responsible for Faber's participation in the crime, as he has been held responsible for his younger brothers.

Three Massachusetts Institute of Technology professors who had Faber as a student during his college days, testified to his shyness and reserve.

Professor Huckle testified he noticed that Faber had a sense of inferiority at the same time that he evinced tremendous self-confidence. He smiled at Faber in the cage as he passed by on his way out.

Professor Samuel Ober said he had Abe as a student for one year and that he was "quite shy."

When Faber worked during one summer as a draftsman on a Connecticut project for Professor Joseph S. Newell, the aeronautics professor testified, he went off by himself after the completion of the day's work, refusing to mingle with the other student draftsmen or to attend the movies and other social functions with them.

Faculty members of M. I. T. discussed Faber's implication in the crimes.

He said: "We were surprised."

Thomas J. Larbet of Roxbury, whose story of Abe's eccentricities was a highlight of the "insanity evidence" during the week the jury was excluded, returned to tell his story in briefer form.

Lois Larbet, blonde and twenty, wearing a tricky yellow knit beret over a mass of curls, followed her father to the stand. She told of Abe's quiet reserve at all times, of his seeming unhappy manner and of the attempt of both her sister and herself to cheer him up.

As she answered defense counsel's questions, she kept staring at the prisoner's cage. Faber's head was bowed low, resting on his arm which rested on his knee.

"Abe was very thrifty and never went out with girls," she said.

The blonde girl told of seeing Abe and Murt Millen together beginning 1931.

She said Mrs. Faber told her that Abe had hidden some money under a rug and that she had found it.

Mrs. Mary Welch and her husband, Patrick, who lived with the Fabers in a house in Blue Hill avenue, Roxbury, for 11 years, corroborated neighborly testimony that Faber was a shy, reserved type who never had much to say."

"I never saw Abe play at sports or games or with other children in the street," Mrs. Welch testified.

"In later years the only girl I ever saw him with was Rose Knellar," she concluded.

Her husband added that Abe always enjoyed "a good reputation" in the community.

Queen of Seas Here for Beauty Treatment

The giant liner, Leviathan, is in South Boston drydock today for a short visit to be reconditioned. Immediately upon arrival, the dock was drained and hundreds of workers swarmed over the vessel to scrape the surface preliminary to repainting. The Leviathan is due in New York June 9 to start the first of a series of Atlantic crossings. The vessel was saved from retirement only a few days ago by the International Merchant Marine. (Picture by Boston Evening American Staff Photographer)

LEVIATHAN HERE FOR REPAIRS

Like ducklings around a parent, 14 tugs guided the giant liner Leviathan into the navy drydock at South Boston today.

From now until June 7 nearly 1000 workmen will recondition the big vessel, that only three weeks ago was saved from the junk pile by the International Mercantile Marine Company.

The liner was piloted from New York by Pilot Oscar Y. Woodbury and Captain A. B. Randall, her commander.

The Leviathan is due at New York June 9 for the first of seven sailings. No visitors will be allowed, the company announced. During the liner's stay here, Capt. Giles C. Stedman, of Quincy, will act as staff captain.

Mayor Asks Legislation to Adjust Boston Finances

Mayor Mansfield, after painting a sorry picture of Boston's financial condition next year if assessments are slashed and salary reductions restored, today made the startling suggestion to the House rules committee that both branches of he legislature be brought into an extraordinary executive session to allow him to "plead the cause of Boston."

In the absence of a decision on the novel request, the mayor indicated that he will call a caucus of the Boston members of the legislature in an effort to line up support for his bill for authority to continue the pay cuts through 1935.

MAYOR'S BILL UP

These developments came while the mayor was arguing for the admission of his bill at this session of the legislature.

Speakers favoring the bill were City Auditor and Budget Commissioner Charles J. Fox and Isidore H. Fox, the city's legislative agent. No opposition was registered and it was intimated that the committee will reserve decision on the suggestion.

Next year, the mayor said, Boston will be confronted with a tax rate of $41 or $42 a thousand, if the assessors cut $200,000,000 from the assessed valuations and salary cuts are given back.

With such a tax rate, he feared that the taxpayers would revolt and bankers refuse to lend money to the city, which might bring about payless pay days, wholesale slashing of the payroll and the possible issuance of script.

"WOULD SAVE BOSTON"

Such a plight, the mayor asserted, might bring about the appointment of a finance commission, and the establishment of economies that "would make what I am trying to do look like child's play."

"I am seeking power to save Boston," he said. "I am only trying to save the employe's jobs. Employes arguing for restoration of salaries would be the very first to suffer if this legislation is not approved. Talk of financial difficulties confronting the city for the coming year is not idle."

CHILD ALIVE IN 60-FOOT FALL

Josephine Martinelli, 10, of Battery street, North End, is in a critical condition at Haymarket Relief station today with injuries suffered when she crashed through a skylight while playing on the roof of a building in Salutation street and plunged 60 feet to the basement.

Doctors stated that it was a miracle that the child suffered no broken bones in the plunge. It is believed she struck an opened window in the third floor of the air shaft, which served to break her fall, although causing the lacerations which ruptured the abdominal wall.

Playmates of the girl told police that they had been playing on the roof for some time before the accident occurred. The Martinelli girl climbed on the staircase skylight and jumped to the roof level.

MILLEN BRIBERY PLOT BARED

Continued From First Page

secure from Irving any information that would lead to arrest of persons outside the jail who were planning to aid the escape.

The jail leak went to work, however, and the trap could not be sprung.

Judge Brown, presiding at the trial of the three Roxbury men, took official cognizance of the "doings" at the jail today. He sat in a 20-minute conference with Sheriff Samuel H. Capen, Lieutenant Thomas H. Mitchell of the state police, and Attorney George Stanley Harvey, counsel for the Millens.

In another part of the courthouse—and at the same time—State Trooper Michael Shea seized the father of the Millen youths and searched him from head to foot.

Dewing then announced that he had definite information on bribery at the jail.

"This thing has gone too far and you can be sure I'll find out about it today," he said.

"This is a very serious matter and I'm not going to stand for any information getting out that should be held strictly confidential.

"I have received reports that money has been passed over at the jail and I'm going to get at the bottom of it."

He added that the revealing reply from Irving was to have been written today but that the leak ruined all plans the prosecutor had to find out the thought of Irving behind his repeated ideas on escape.

NEED OF REVERENCE IS URGED BY EX-JUSTICE HOLMES

Aged Supreme Court Jurist, Who Is Now Resting at North Shore Home, Unstirred by New Deal

Copyright, 1934, Boston Evening American.

The New Deal isn't so new to retired U. S. Supreme Court Justice Oliver Wendell Holmes, now vacationing—at the age of 93—at his summer home at Beverly Farms.

Since his younger days, when he was wounded twice while soldiering with the Union army in the Civil War, Judge Holmes has seen the cards of government and the cards of business and the cards of international diplomacy, all reshuffled more than once, and more than once all dealt anew.

OLIVER WENDELL HOLMES

So his immediate concerns, he said today, are the poignancy of the scent of New England lilacs, the beat of surf off the Beverly headlands, and the outcome of the murder-mystery novel which is his "serious reading" of the week-end.

But, if the world at large is still interested in Judge Holmes' opinions, and he modestly doesn't believe it is, those opinions, he points out, "remain on record."

As for instance:

"I believe the wholesale social regeneration which so many now seem to expect, if it can be helped by conscious, co-ordinated human effort, cannot be affected appreciably by tinkering with the institution of property, but only by taking in hand life and trying to build a new race.

"That would be my starting point for an ideal for the law. The notion, that, with socialized property, we should have women free and piano for everybody seems to me an empty humbug."

Admittedly, not a new opinion. But a typical Oliver Wendell Holmes opinion. And Judge Holmes, he made it clear today, is still sticking to his guns.

MEN UNEQUAL, HE SAYS

Then, there's the question of the much-talked-of world-wide swing from democracy to dictatorships.

No need to guess the reaction of Judge Holmes to that. He doesn't believe, he still says, that all men are, or can be, equal:

"I think we will all agree that the passion for equality has passed far beyond the political or even the social sphere. We are not only unwilling to admit that any class or society is better than that in which we move, but our customary attitude toward anyone in authority of any kind is that he is merely the lucky recipient of honor or salary above the average, while an average man might as well receive as he.

MODESTY A VIRTUE

"But when the effervescence of democratic negation extends its workings beyond the abolition of external distinctions of rank to spiritual things . . . when the passion for equality is not content with founding social intercourse upon universal human sympathy and a community of interests in which all may share, but attacks the line of nature upon which established orders and degrees among the souls of men . . . then they are not only wrong but ignobly wrong.

"Modesty and reverence are no less virtues of free men, than the democratic feeling which will submit neither to arrogance nor to servility."

BAY STATER AT HEART

That's the social philosophy of retired U. S. Supreme Court Justice Holmes, son of the ultra-Boston Oliver Wendell Holmes, who wrote the "autocrat of the Breakfast Table" and whose lines, beginning with "Ay, tear her tattered ensign down" are credited today with having originally saved "Old Ironsides" from destruction and national forgetfulness.

Judge Holmes, like his illustrious father, is a Massachusetts man at heart.

That's one reason why this Summer, weeks earlier than usual, he has quit his Washington residence for the quiet of his cottage by the Beverly shore.

His health, he said today, is "improved" by the rest he has had since his retirement from the Supreme Court bench two years ago, after almost three full decades of service.

He still experiences some difficulty in walking, but he takes a daily automobile outing, touring North Shore roads he has become familiar to him since his earliest boyhood.

"TOMORROWS ARE FEW"

The lilacs are out now at Beverly Farms. And the ocean is changing from winter green to summer blue.

Those are things, according to Judge Holmes, which mean much to him today, "as they must to any man whose tomorrows are few."

So far as national politics are concerned, Judge Holmes "isn't worrying."

He has seen other depressions, other recoveries, other governmental experiments.

He believes, he said, incautious administration of constitutional authority so that "play may be allowed for the joints of the machine," for the reason that "it must be remembered that legislatures are ultimate guardians of the liberty and the welfare of the people in quite as great a degree as the courts."

Again, an opinion that isn't new.

LITTLE THAT IS NEW

But Judge Holmes, at 93, thinks there isn't so much in the world that is new. He has given up reading the daily papers. He goes to bed at 8 p. m.—and has no nightmares about President Roosevelt.

It's a pleasant world, these mornings, which Judge Holmes wakes upon. With the scent of lilacs in the air and the beat of the ocean in the distance.

He isn't worried about that world, he said today. He doesn't believe it is greatly menaced.

U. S. Opens Drive to Free Strike From Red Menace

By International News Service.

Toledo, O., May 28—While Federal labor mediators worked with renewed hope of bringing about "a complete settlement" of the strike problem, a vigorous campaign was reported to have been launched here today to stamp out communistic and professional labor agitators" blamed for inflaming the riots that have bloodied the labor quarrel between workers and officials of the Electric Auto-Lite Co. plant.

Twenty Department of Justice men, it was reported, have been taken off the trail of John Dillinger, America's Public Enemy No. 1, and brought here to ferret out labor agitators responsible for inflaming the strikers in the city with the spirit of destructive riot.

WHITE SEES REMOVAL

The reported arrival of the agents followed assertions of officials of the Ohio National Guard, on duty at the strike scene, that outside labor agitators have been responsible for the riot conditions that already have resulted in two killings and more than 150 persons injured.

At Columbus, Gov. George A. White in a formal statement said:

"I believe that conditions in Toledo are rapidly reaching a point where it will be possible to withdraw the National Guard at an early date, and I shall take such action as soon as I am assured by local authorities they can maintain law and order."

The National Guard officers, in blaming "outside malawful elements" for the strike outbreaks, expressed the attitude that bona fide striking employes at the Auto-Lite plant are "conducting themselves in an orderly manner."

New hope for a peace pact soon in the strike controversy at the Auto-Lite plant was seen in the statement issued by the federal labor mediators, headed by Charles F. Taft of Cincinnati, that there is a "possibility of complete settlement."

STATEMENT IS HOPEFUL

Taft indicated in his statement that the negotiations are proceeding along the line toward a permanent face pact plan rather than a mere temporary arbitration for future settlement.

Laurinburg, N. C., May 28 (AP)—The last of the four units of Waverly Mills, Inc., to be affected by strikes was "temporarily closed" today following a riot last night in which eight men were wounded, one of them possibly fatally.

New Orleans, May 28 (AP)—A Negro was shot in the arm and a policeman suffered a fractured hand during an exchange of pistol fire, and fist fights between striking longshoremen and a group of officers in a riot last night by some 200 strikers at the riverfront longshoremen's strike.

The strikers tried to "take the wharf" after a meeting of 3000 strikers and sympathizers at Longshoremen's hall, the police report said, but were repulsed after a pitched battle of short duration.

GILCHRIST'S
CASH and CARRY
BASEMENT
TUESDAY!
Sale! Silk
SLIPS
Costume Slips, Lacey or Tailored
97c
Lovely laces, top and bottom! All bias cut. Adjustable shoulder straps, V or straight tops. Flesh, tea rose, and white. Just the slips for graduation, wedding gowns, etc.
RAYON TAFFETA SLIPS
Lace rimmed top and bottom. Tea Rose, Flesh and White.
59c
Also cotton slips, built-up strap, 49c
NO MAIL OR PHONE ORDERS

GILCHRIST'S
CASH and CARRY
BASEMENT
TUESDAY . . . Whether You Go Pastel, or White, You Go Right In This Sale
Copies of High Grade Hats
1000 NEW hats for the holiday . . . marvelous hats at this price, for quality, make, style! With high-price features.
69c
Crepes! Piques! Sisols! Lacy Straws! Rough Straws! Novelty Fabrics! Large brims! Turbans! Chesterfields!

'FIVE-AND-TEN' HEIRESS WEEPS IN RIFT WITH PRINCE MDIVANI

MRS. ROBINSON TELLS OF RACE AGAINST DEATH

Explorer Rallies After Reaching Hospital; Pain Subsides

By Universal Service

Balboa, C. Z., May 27—Although he had slept only a few hours since noon yesterday, William A. Robinson, stricken American explorer who was rushed here in two days from the Galapagos Islands on the U. S. S. destroyer Hale, was reported in good condition at Gorgas Hospital.

A bulletin stated that extreme pain and excitement had prevented him from sleeping. Steady improvement is expected.

THANKS TO NAVY

The bulletin declared that the appendectomy performed by naval doctors who flew to the explorer's aid was "exceptional" and undoubtedly had saved his life.

When the Hale docked, Mrs. Robinson, the explorer's young wife, with whom he was honeymooning aboard his 32-foot ketch, the Svaap, when he was stricken with acute appendicitis, was met by Admiral W. S. Crosley and United States Minister Antonio G. Gonzales. As the officials approached her, Mrs. Robinson stammered:

"We thank the navy from the bottom of our hearts. I know they saved my husband's life. I shall never forget them."

Later, when a rest had partially restored her strength Mrs. Robinson was able to tell the story of the explorer's fight against an agonizing death. She said:

"But for Captain Hage, of the fishing boat Santa Cruz, my husband would surely have perished. He stood a 24-hour vigil, radioing frantically for help, working the key of a rickety sputtering spark set hour after hour, never knowing whether the signals had been picked up or not. Finally an acknowledgement came, and with it hope.

HOPES RISE AND SINK

"Word came that the navy was on the way, and our spirits rose, although we were still doubtful that they could arrive in time.

"One evening, at dusk, we sighted navy planes—two of them—gliding into Tagus cove. We could hardly believe our eyes, we were so thankful they had appeared in time."

Mrs. Robinson told how her hopes rose, then sank again, as Navy Doctors Yarborough and Hutchinson, after examining her husband, decided they must wait for the destroyer before performing an operation. She continued:

"Two days later the Hale arrived, and with the greatest care, the doctors transferred my husband to the sick bay, where they operated on him at last. We steamed for Balboa."

SPELLING BEE IS BROADCAST

Radio facilities of the Columbia network from coast to coast are carrying the National Spelling Bee session on the air early tomorrow afternoon, when 47 Waymouth there in the Capital to represent Greater Boston, following his victory over the entire field in final competition staged under Boston Evening American and Sunday Advertiser auspices.

Between 12:15 and 1 o'clock, local listeners can catch the broadcast through the WAAB wave channel. Crack spellers from all over the United States are taking part. First prize is a beautiful plaque inscribed with a record of the achievement, and $500 in cash. Second prize is $300 and the third award $100. U. S. Senator David I. Walsh of Massachusetts is one of the judges, as is Belmont Farley of the National Education Association.

DRIVER TRIED AS GIRL IS BURIED

While Miss Mary Coughlin, 28, of 21 Montrose street, Roxbury, was being buried from St. Joseph's Church, Francis J. Jordan, 27, of Shafter street, Dorchester, was being arraigned in Roxbury court today on charges of manslaughter, leaving the scene of an accident and operating so as to endanger.

It was his car that killed Miss Coughlin, last Friday night, according to the police, and injured her companion, Elmer E. McMahon, 36, of Gray Circle street, Arlington, as they were returning from Louise Park, Roxbury, where they had paid their last respects to the body of Mrs. John Weltman, killed in an auto crash the day before.

McMahon is in a serious condition at City Hospital. After Jordan entered a plea of not guilty, Judge Albert Hayden continued his case until June 8. He is being held in $4000 bond.

Barbara Holmes gives her patrons a card of introduction from the bureau to the agency or person offering the rental.

Irish Star 'Kidnap Plot' Only Hoax

Maureen O'Sullivan, so the story went, was to have been held for ransom. The report worried her parents in Ireland more than it did the star, who, catching an American idiom quickly, declared herself "able to paddle her own canoe" even in kidnapings. (Pictures from International News Photograph Service.)

But Youth Is Arrested

Maureen O'Sullivan wasn't frightened very much when the kidnapers were after her. She was told by an absolute stranger at a Hollywood luncheon all about the plot and then police arrested the stranger, who confessed it was a hoax.

Slim Blue Line of '61 Joins in Memorial Services

Spring blooms today were washing over the New England waters after those of the land in memorial services indicated that they had not forgotten the dead heroes of the seas . . .

More of the flowers were planted afresh in a hundred cemeteries of New England for the soldier dead, after salutes had been fired over the graves, while soldiers of three wars stood at attention.

TAPS SOUNDS AT GRAVES

The brightest blue sky of the year marked the first memorial celebration of the week. "Taps" floated out in most of the burial places of New England. But in all the single, less than 100 veterans of the Civil War were able to march under the warm sun.

Only four of the Civil War soldiers appeared at the services under the auspices of the Kearsarge Naval Veterans at the Cathedral of the Holy Cross and under the sons of the Union Veterans at the Union Church in Clumbus ave.

At services at the Cathedral, Rev. George A. Smith, who was ordained Friday by Cardinal O'Connell, said mass at a service preceded by a parade. The Kearsarge Association, Spanish War veterans, the Navy Post of the American Legion, Veterans of Foreign Wars, the United States Fleet reserve and Sea Scouts were in the line of march.

Memorial services were held in South Boston in the South Baptist Church, where the Rev. Louis W. West preached the sermon before members of every veterans' organization in that community.

3000 HONOR HEROES

Lynn and Swampscott veterans yesterday attended services for the first time in a Jewish synagogue, at the Temple Beth El. A prayer for peace was recited by Rabbi Israel Harburg.

Memorial services were attended by more than 3000 when veterans of the Navy, Marines and Army, met to pay honor to the sailor and marine dead at the Red Rock reservation, in Lynn Shore drive.

STAR "KIDNAP" SUSPECT HELD

Hollywood, May 28 (INS)—Writing a swift finale to an alleged kidnaping plot directed against Maureen O'Sullivan, dark-eyed Irish film actress, detectives today arrested Colum McConaster, 24, and booked him on investigation of suspicion of extortion.

McConaster said he recently had arrived from St. Louis.

He admitted, detectives said, he had informed Miss O'Sullivan she was to be kidnaped, in the hope that she would reward him for the information.

The actress yesterday was approached and told:

"I happen to know that you are going to be kidnaped. Be careful."

She promptly reported the incident to police.

Danielson Bank Opens

Danielson, Ct., May 28 (INS)—The Windham County National Bank and Trust Company, with resources of $4,800,000 and deposits of $4,200,000, opened its doors for business here today.

20-Million Heiress Was Dazzled by Regal Crown

New York, May 28—Regal gems crowned the romance of Barbara Hutton of the 5-and-10 royal family, and "Prince" Alexis Mdivani—pronounced "Deoney" — when all the socially-elect of Paris, London and other points jammed the Russian cathedral in Paris for their wedding in June, 1933.

The gems adorned two golden crowns, big and heavy enough for an emperor and empress, which were utilized as props for the ceremony—an old Russian custom.

And the crowns, according to friends, symbolized the apex of Barbara's fondest ambitions.

Before that spectacular wedding the honey-haired, starry-eyed daughter of fortune had everything in the world except a crown —vast wealth (she was considered the "second richest girl in the world"); yachts, cars, estates, beauty, flattery, popularity, freedom to travel as she wished, and social standing. She was the most sought-after debbie of the 1930 vintage.

PICKED POOR "PRINCE"

But it took a poor "Prince" to lead her to the altar. One among many sired by the Mdivanis, rulers of Georgia, a tiny corner of Russia, a house which had been wiped out by the Russian revolution, but whose sons continued to use their titles.

Alexis had a certain charm. He wasn't brought up for business and, strangely enough, the little girl whose fortune came from a business built on the importance of a 5-cent sale, liked this about him.

The meeting occurred in Paris. Barbara had said farewell in New York to a huge party of friends and suitors before the boat sailed for Europe—for Cannes and Biarritz as well as Paris, where the Huttons have a huge chateau.

At the time of the meeting Alexis was the husband of the blue blooded and very attractive Louise Astor Van Alen, daughter of the William Laurens Van Alens.

That marriage was tottering and when "Prince" Alexis first saw the lovely Barbara of the 20 million dollar fortune, the end of the Van Alen-Midvani union could be glimpsed.

Long before Louise filed divorce papers in Paris Barbara and Alexis had been seen together at fashionable places time and again.

Louise obtained her divorce on November 30, 1932.

FOLLOWED HER TO ORIENT

At that time, Barbara was asked about her engagement to Alexis. She denied it. So did he. Then Barbara started on a world tour.

Alexis followed in no time. He caught up with her in the Orient —they were together in Bankok, Bali and Shanghai. It was said he obtained her promise to be married to him in the soft moonlight and the scented breezes of the island of Bali.

But there was still Papa Franklyn Hutton to be considered. Would be consent to the marriage? Barbara and Alexis presented the plan to him in Paris. And won.

Before the civil ceremony was performed Alexis signed away his rights to Barbara's $20,000,000, but agreed to take $250,000 a year as dowry, that amount to cease if and when the marriage ended.

The religious ceremony was one of medieval splendor. The "trimmings" cost $150,000. Barbara had more than 100 gowns in her trousseau.

Pond Rushes Plans to Resume Flight

London, May 28 (INS)—Cesare Sabelli and Captain George Pond, who flew from New York to Ireland in the plane Leonardo da Vinci, expect to continue their flight to Rome within two or three days, and then fly back to New York, A. Carlson, expert on aviation motors, arrived from Amsterdam today to direct repairs on their engine.

13 Die in Bus Crash

Bordeaux, France, May 28—Thirteen Spanish tourists en route to Bordeaux were killed at Landes when a bus in which they were traveling crashed into a tree.

POISON DEATHS CASE STILL ON

Guy S. Croft, superintendent of the Boston State Hospital, Mattapan, who was charged with the responsibility for the death of two patients Saturday when they were given an overdose of a powerful sedative by mistake, was arraigned in West Roxbury court today.

He was charged with manslaughter on two counts, but the case was continued until Thursday before he could plead to the accusations. He is being held in $2500 bail.

Bullitt on Plane Hop to Black Sea

Moscow, May 28 (AP)—Ambassador William C. Bullitt of the United States set out by airplane today for South Russia where he intends to spend a brief vacation on the Black Sea coast and in the Southern Ukraine.

Vets Join in Tribute to Departed Comrades

CHAPLAIN J. J. McGRAMM

Members of the Patrick I. Kelley Post 13, American Legion, journeyed yesterday to Cambridge Cemetery for the first of their Memorial Day exercises at the grave of the World War Hero for whom the post is named. State Chaplain John J. McGramm is shown with members of the Legion as the grave was decorated. (Picture by Boston Evening American Staff Photographer.)

FUNDS Available for Home Mortgages
FRANKLIN Savings BANK
6 Park Sq., Boston
Interest Begins June 1

PRINCESS BARS DIVORCE TALK ON PHONE

Hutton Is Speeding to Daughter as Ponies Blight Romance

New York, Maq 28—America's $40,000,000 princess may never reach the first milepost along the royal road to romance.

Still in the first year of a gilded honeymoon with Prince Alexis Mdivani, Barbara Hutton, heiress to the Woolworth five-and-ten fortune, was locked in her suite at a London hotel today, tearfully awaiting the arrival of her father, and defiantly refusing to discuss the reports of an impending divorce.

To a point-blank inquiry, Princess Barbara flared into the transatlantic telephone:

"Won't you let me handle my own affairs for once in my life?"

"But Miss Hutton"—to America she still is Miss Hutton—"your countrymen have a natural interest in your happiness——"

PRINCESS HANGS UP

There was a sharp click! over the Atlantic ether waves, and then the voice of the English telephone operator, speaking in cold accents:

"Sorry, America, but the Princess is no longer there!"

Neither was the Princeling Mdivani, who has been occupying a connecting bedroom in the suite at the Hotel Claridge, but whose preference for the society of his polo ponies and his Parisian cronies is alleged to have brought about a definite break with Barbara.

In answer to imploring letters from his daughter, father Franklyn L. Hutton was hurrying to her side as fast as the liner Bremen can carry him.

He sailed at midnight Saturday.

TEARS IN REPLY

"What is the real purpose of your fathers' trip to London?" the Princess Barbara was asked today.

Tears and temperament were mingled in her reply.

"Oh, can't my father come to see me if he wants to?"

"Is he coming to help you arrange the divorce?"

There was a moment of defiant silence, then:

"Won't you let me handle my own affairs for once in my life?"

A series of tearful letters from Barbara to her father had complained that her dashing Georgian prince has been lavishing more attention on the ponies she gave him as a wedding present than on his lovely young wife, it was learned.

FATHER WAS OPPOSED

Hutton was opposed to the match at first, but later was won over by the couple. He was present at the ceremony which joined them on June 20 last in Paris.

Mdivanis Together in Hotel Claridge at London

London, May 28—(US)—Prince and Princess Alexis Mdivani are occupying the same suite at the Hotel Claridge here.

They could not be reached for comment on the New York report of a rift.

Horses Bring Woe

BARBARA HUTTON

PRINCE MDIVANI

Princess Barbara Hutton Mdivani, heiress to some 20 million dollars of the Woolworth fortune, has met a new hurdle in her short marital life with Prince Mdivani. He spends his time with polo ponies she gave him instead of with her, she complains.

JORDAN MARSH COMPANY

New Types of 1934..

Will you be

Dresden China?
Fragile?
Sporting?
Sophisticate?

It's up to you!

Grandmother had so little choice in the matter, but Miss 1934 may pick her own type! The blessed artifices contained in Daggett and Ramsdell bottles and jars see to it! . . . Here are fine creams, blended lotions . . . rouges that give a delicious cast to the skin. Powders that defeat sallowness. Lipsticks in enchanting tones. Soft tinted shadows that lend allure to eyes.

Be your loveliest-- thru Daggett & Ramsdell's

Face Powder	$1.00
Skin Tonic	.75
Cleansing Oil	1.00
Oil Shampoo	.60
Finishing Lotion	1.00
Foundation Cream	.60 and $1.00

STREET FLOOR, MAIN STORE

FRANCE THREATENS TO RUIN PARLEY ON ARMS

Paris Fears Exodus From Saar if League Mandate Is Dropped; Ask Guarantee

By KARL H. VON WIEGAND

GENEVA, May 28—What may develop into the most momentous week Geneva has known since Japan and Germany withdrew from the League of Nations—a week fateful in its influence on European peace or war—will begin today with the meeting of the disarmament conference bureau.

This meeting will be followed tomorrow by a meeting of the general disarmament commission and on Wednesday by the League of Nations council.

France, whose ideas of her own security have contributed so much to the failure of the disarmament conference efforts, will again, it is learned from an authoritative source, adopt dilatory tactics here this week.

SEEK HITLER COLLAPSE

Convinced that Chancellor Hitler's regime is cracking under increasing pressure of the economic crisis and growing popular disillusion and discontent in Germany, the French will endeavor to gain time to watch that process.

They believe that attrition from disappointment and failure to achieve any notable economic, financial or foreign political successes will cause Hitlerism to collapse by the end of the year. The French profess to be firmly convinced of that.

To accelerate this progress, the French apparently plan to prevent Hitler from reaping any success in the Saar region by refusing to agree to a date for the Saar plebiscite unless Germany furnishes far-reaching guarantees for Jews, Socialists, Catholics and other minorities, should the majority vote that the Saar again become part of Germany.

FEAR SAAR REPRISALS

The French argue that fear of reprisals would drive more than 15,000 refugees from the Saar across the border into France, once it is no longer under control of the League.

Foreign Minister Louis Barthou has flatly announced that no date will be set for the plebiscite until the guarantees are given. As the date can be set only by unanimous vote of the League council, France is in position to block it.

Should such an attitude have a provocative effect in the Saar, the League could under treaty provisions at the request of France send troops to maintain order.

It is believed here that Barthou will move to wind up the present disarmament effort and disarmament commission by asking that the mandate for disarmament be returned to the League council with the request that the council name a committee of big powers to study the situation and draw up a new mandate for disarmament.

HENDERSON OPPOSED

Arthur Henderson, president of the conference, and representatives of a number of smaller nations, are strongly opposed to Barthou's plan and may stage a revolt. The impression in Geneva is that Britain and Italy have already more or less agreed with France.

Secondary importance to the disarmament meetings, during which a determined effort will be made to revive the league, there is behind the scenes the spectre of a new Russo-French defensive security pact as part of the encirclement of Hitler. By the irony of fate, it would bring Russia into the league in place of Germany. In effect and purpose it would be a Russo-French alliance against Germany.

Soviet Foreign Commissar Litvinoff, it is said, is not enthusiastic about entering the league, but since France makes this a condition to conclusion of the pact, and Russia, in fear of war sooner or later with Japan, wants a free hand in the Far East and to be safe-guarded to the rear, Moscow is willing to come into the league.

DUCE'S PLAN DARE

Premier Mussolini's announcement of appropriation of 1,000,000,000 lire for new Italian air armaments has come as a hard blow to league circles on the eve of the meeting of the disarmament commission.

They have no less been shocked by his declaration that war is necessary to mankind as maternity is necessary to woman.

President von Hindenburg of Germany, the world's oldest national president, will leave Berlin this week for Germany's summer capital, which will be at his estate at Neudeck, East Prussia.

The 86-year-old field marshal has been ailing for some time, but his condition has now improved. The president will be accompanied by a doctor and a male nurse. He is credited with having told old friends:

"When I leave Berlin this time I will not return again."

TODAY

Continued From First Page

Carthage, who raced up and down the beach, yelling after Aeneas, who had left her, then stabbing herself to death. And Aeneas was not even her husband.

Or contrast Queen Mary, respectfully and distantly, with Catherine the Second of Russia, who knew, intimately, young and old gentlemen, exceeding in number the feet on a centipede, and she made them all rich at the expense of miserable, slaving Russian moujiks. Of course, Catherine did many fine things. For instance, she purchased at a high price the scientific library of the philosopher Diderot, in need of money, and told him to keep it with him in Paris until she could decide where to put it. She never decided while he lived, and she bought and preserved intact the six thousand volumes of Voltaire's library, after his death. But naturally, she left everything to be desired. Happy the country with a king and queen like George and Mary, working, hard, always behaving well, eager to carry out the wishes of the British people.

Mussolini, observing world-wide preparation for war, and no disarmament, says, "If I must fight, I must," and gets ready, wastes no time sobbing or sighing.

Before 1940, beginning at once, he will spend one thousand million lire on fighting surface ships and the same huge sum on fighting airships.

"Man's tragic destiny is war," says he, and tells Italians to prepare for long hard times, to meet the war bills.

At least 80 per cent of Europe wants peace, and does not know how to get it.

"Man's "tragic destiny," as Mussolini says, may be war for the next few years, or generations or even centuries. But centuries are small specks of time in the life of the earth and the future of mankind.

We have been beating, cheating, fighting, ensnaring, biting and eating each other for half a million years, but there are hundreds of millions of years ahead, and already there is improvement.

Civilized men do not collect heads. They do not burn captive kings alive, as Cyrus was about to burn Croesus, or force parents to look on while their children are tortured to death, or stretch men on the rack for religious differences, or saw them in two lengthwise for revenge. "Tragic war" will disappear, as cannibalism, slavery, the debtor's prison and other horrors have disappeared.

Bad news of strikes and other dissatisfaction continues. Troops in Toledo again firing on the mob, radical rioteers in New York City fighting police.

Some news is better. The Minneapolis teamsters have adjusted their difficulties and the other important strikes are settled.

How amazing that workmen of different beliefs, union and non-union should insist on settling disputes with clubs, guns and bricks, when the vote could do anything they want done, and no heads broken.

The brutal fighting recalls the Kilkenny cats, tails tied together, thrown over a clothes line. They tore each other to pieces, although the cat-owner was not there, gets no scratches. Similarly union and non-union men club and shoot each other, although the "owners," labor leaders and labor employers are far from the scene and are not scratched.

That would seem silly to an angel, looking down.

Copyright, 1934, King Features Synd., Inc.

● **A sea cruise thru Cape Cod Canal extends the memories of Memorial Day in**

NEW YORK via EASTERN STEAMSHIP LINES

Sailings daily at 5 P. M. (D. S. T.), India Wharf, Pier New York 8 A. M. (D. S. T.) next day. $5.50 one way — $9.50 30-day round trip—$7.50 week-end excursions leaving Saturday, back Monday or Tuesday A. M. ● 443 Boylston St., Tel. KEnmore 0228-0229; 50 Franklin St., Tel. LIBerty 5366; or India Wharf, Tel. HAncock 1700.

THE MPS ARE COMING

Federal Camp Mourns Loss of Mascot

Residents of Camp Curtis Guild at Wakefield, where homeless federal workers are housed, are mourning the absence of "Mickey," the camp mascot, who was killed when struck by a truck at the camp. "Mickey" leaped from the truck to chase another dog that had invaded his precincts. But he landed under the wheel of the truck and before the driver could stop, his neck had been broken.

Mickey had served for five years as mascot at the camp not only for the federal men but also by the Army, Navy, Marine Corps, Coast Guardsmen and National Guard, all of whom spend part of the year at camp.

Research Data Goes to Chicago

Results of the studies of Clarence W. Duperuis, anthropologist, who is doing research work for Harvard, will be added to the anthropometric laboratory in Chicago He returned here from Ireland aboard the liner Britannic.

During the past five months he has made over 10,000 measurements of people in Ireland. He says he found the purest Celtic type on the west coast of the country. He had nothing but praise for his reception and said he looked forward to returning to continue his studies.

CAPTAIN BALKS GOB'S ARREST

Attempts of the Charlestown police to arrest Robert Quinlan, a pharmacist's mate at the Chelsea Naval Hospital, were frustrated today by his commanding officer, Captain R. A. Warner, who is in charge of the hospital.

Quinlan is accused of crashing into four cars in Chelsea street, Charlestown while he was driving one of the hospital ambulances. The crash occurred near Medford street and Gate 5 of the Navy Yard, an when officers sought to arrest him he took refuge on federal property.

The police today obtained a warrant for Quinlan in Charlestown municipal court, charging him with operating so as to endanger, operating under the influence and leaving the scene without making himself known after causing property damage. Capt. Warner, however, would not permit them to arrest the man.

Rites Tomorrow for Dr. Simmons

Funeral services will be held tomorrow for Dr. Fred A. Simmons, one of Boston's leading nose, ear and throat specialists, from his home in Bay State road. Burial will be in Duxbury. Dr. Simmons, who was stricken with a heart attack Friday, died at his home yesterday.

DRIVER HAPPY AT $100 FINE

Worcester, May 28—Time and again the police dived into 15 feet of water in the Metropolitan reservoir at West Boylston, seeking the body of Joseph Gregaitis, 38, of West Sterling.

Then he was found wandering along the road, half a mile from the spot where his car plunged through a fence and down the 30-foot embankment into the reservoir. He had managed to swim ashore.

In District Court he was fined $100 for driving while under the influence. It was just $100 more than he had, but he was quite cheerful as he was led to a cell.

"It was well worth it," he said. "You don't know how glad I am that I owe those $100 to the court and not to the undertaker."

Sargent School Girls Off to Camp

Ready for a month's fun and work at the Sargent School Camps on the shores of Half-Moon Lake, Peterboro, N. H., 180 girls, students at the Boston University Sargent school of physical education, and 20 instructors, leave this afternoon for the camp.

Five months of camping is required of the girls enrolled in the health and phyhical education programs. Activities will include sports of all kinds, handcraft, nature study and campcraft.

35 Flee West End Blaze; Police Save Children

Thirty-five persons, including a number of children, were driven from their homes early today when a fire, believed to be of incendiary origin, broke out in the hallway on the second floor of a five-story brick dwelling at 62 Hale street, in the West End.

The blaze was discovered when patrolmen from the North street police division saw smoke coming from the second floor. They sounded an alarm of fire from a nearby box and then raced into the building and aroused the families. So dense was the smoke in the hallways that the police and firemen had difficulty in rescuing the small children.

The blaze raced through the second and third floors, although most of the damage was done by smoke and water. The damage was estimated at $500.

Patrick Saraceno of South Margin street, owner of the building was notified of the fire and went to the scene. He told the police after an investigation that he was convinced that the building was set afire. The fire started in the rear of the second floor hallway outside of one of the apartments.

RACERS ESCAPE SPEED CRASH

Indianapolis, May 28 (INS)—Fred Frame, Los Angeles, 1932 winner of the annual Memorial Day 500-mile race here, and his riding mechanic, Al Thiesen of Dayton, O., narrowly escaped death in a spectacular crash during the practice spin on the speedway today.

Frame was speeding at more than 110 miles an hour when the steering rod on his racing car broke.

The machine hit the inside wall on th northwest turn twice and flared about in several skids, but did not turn over.

Outside of a severe shaking up, apparently Frame and Thiesen escaped unhurt.

MISS RAPIER, ILL, RESTS

Inas Rapier, colortura soprano who collapsed during a recital in Steinert Hall Sunday afternoon, today was resting with friends at a country place "somewhere in New England."

The strain of overwork that cut short her program has been so great that her advisors deemed it important that she have complete rest.

As a result she did not even inform persons at 41 St. Botolph street, Back Bay, where she has been making her home, of her present whereabouts.

For Vigor---enjoy "SALADA" ICED TEA

"Fresh from the Gardens"

Six Glorious

DECORATION DAY TRIPS

IN SOCONYLAND

And there's a Socony Dealer for every two miles of road to Help make your Holiday Carefree

LAKE WINNIPESAUKEE, N. H. Glorious pine woods surround this largest of the New England lakes, its pleasant waters dotted by nearly 300 islands. Many popular resorts—and all activities.

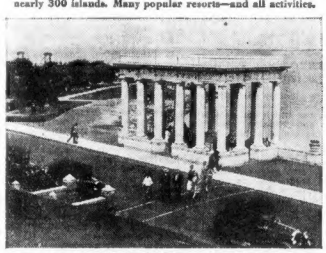

PLYMOUTH, MASS. This famed shrine encloses Plymouth Rock, on which is inscribed "1620"—date of the Pilgrims' landing. An interesting brief "stop-over" on the New England coast.

NEW LONDON, CONN. Here is one of the best-known yachting havens along the entire Atlantic seaboard. Go and see the new U. S. Coast Guard Academy, a "miniature Annapolis."

CAPE COD, MASS. Fishing off Provincetown. Little saheres of wind-swept dunes. Sandwich Glass and Georgian architecture. And Thoreau's lonely tramp by the ocean. All await you here.

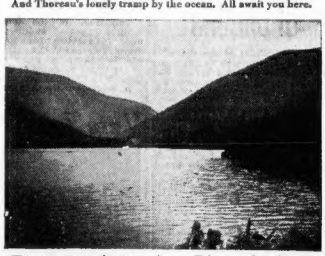

WHITE MOUNTAINS (ECHO LAKE), N. H. Take a pack and camp overnight in the mountains; or take the famous cog railway up Mount Washington. There's *everything* for you to do here!

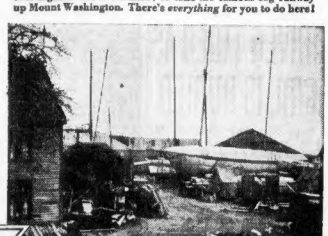

MARBLEHEAD, MASS. An international yachting rendezvous. Many of the old Colonial houses still in use, some with colorful old-fashioned gardens. Just a short drive from Boston.

This SUMMER . . . see Soconyland first! See its lakes and its rivers, its beaches and its mountains! Dig into its history—gaze on its beauty—take advantage of its countless sources of relaxation and fun! Get to *know* this section you live in!

No area of equal size is so rich in places to go and things to do. And nowhere are so many interesting places within easy reach.

Fine highways lead everywhere. Ferries and bridges overcome Nature's obstacles for you. And wherever you go you'll find a Socony dealer or station ready to show you the way—help you get there most enjoyably.

Why not plan a series of Summer trips through Soconyland? Why not begin with Decoration Day—first holiday of the Summer season? Get outdoors—and take the family!

Socony dealers have up-to-the-minute maps that are yours for the asking. Socony servicemen will get your car in shape at low cost. Socony's twin quality products—Socony Mobilgas and Mobiloil—will keep your car running at its smooth, satisfying best.

Look over the interesting places suggested in the pictures—then ask your dealer or write to Socony Touring Service, 26 Broadway, New York City, about these and other tours through New York and New England. Standard Oil Company of New York, Incorporated.

SOCONY SOCONY-VACUUM

Socony Mobilgas Mobiloil

BANK PAYOFF PLAN FACES TEST TODAY

By Universal Service

Washington, May 28—Bank payoff legislation for this session of Congress will meet a crucial test today when the Steagall bill goes to conference of House and Senate members.

Rep. McLeod (R), of Michigan, author of the bill for full payment of depositors in closed national banks, is confident the conference will approve and retain the provision promising relief to the extent of 1.125 million dollars.

SUPPORTERS CHEERED

This proposal was made a part of the original draft, which authorizes renewal of the existing temporary bank deposit guaranty law for one year, with an increase from $2500 to $5000 of the amount of the deposit to be insured.

Confidence that the payoff feature would be accepted by Senate conferees was voiced by Chairman Steagall of Alabama, for the House committee, who will head the negotiations from the junior chamber.

In voting the bill, the House added to the Senate draft a number of amendments which Steagall and his colleagues may trade off in their determination to save the payoff proviso from any hostility in the Senate group.

McLEOD BEGS

Meanwhile, McLeod will continue his drive for action on his original plan for paying depositors. His petition calling for a House vote on June 11 now lacks only seven of the 145 names required to force action on the floor, and the full list will probably be completed this week.

While regarding the Steagall bill as amended as a victory for the payoff campaigners, the Michigan member will seek adoption of his own bill as additional assurance that thousands of distressed depositors will get relief through federal enactment.

B'NAI B'RITH AID GIVEN GERMANS

Montreal, May 28 (AP)—Not intended to be a fund-raising organization, B'Nai B'Rith has nevertheless been able to give financial aid to many persecuted Jews in Germany since Hitler's advent to power, Frank Goldman of Lowell, Mass., told 800 delegates to the 82nd meeting of the B'Nai B'Rith district grand lodge No. 1 here. Goldman is president of the B'Nai B'Rith assembly.

Jewish representatives of the Quebec government and the city of Montreal welcomed the delegates who came from all parts of eastern Canada, New England and New York. It is the first time a B'Nai B'Rith convention has been held in this city.

"The ground is burning under the feet of our people and they have no place to lay their heads," Ludwig Lewisohn, author, stated in discussing the position of world Jewery today.

He said everybody was shocked at the conflagration in Germany, but pointed out the same situation was likely to arise in Rumania, Poland, France; in fact, in nearly all European countries.

Rival Innocent and Guilty in Love Suit

White Plains, N. Y., May 28 (INS)—Guilty and innocent, Mrs. Marie Eckhard must pay—found innocent of alienating the affections of Dr. Philip Kitt, dentist, but guilty of misconduct with him the judge directed the jury to return for reliberations on the subject of how much Mrs. Eckhard must pay Mrs. Kitt.

The jury arrived at its verdict Friday night, but it was sealed and not delivered until this morning. Mrs. Eckhard, choir singer and organist, was sued by Mrs. Kitt for $100,000.

150 Boys' Workers to Hear J. E. West

Approximately 150 professional boys' workers will hear James E. West, chief scout executive of the Boy Scouts of America, speak at the annual dinner of the City Wide Boys' Work Conference at the Chamber of Commerce at 6:30 tonight.

William A. McCormack, secretary of the boys' division of Boston Y. M. C. A. and president of the Boys' Work Conference, will preside. Mayor Frederick W. Mansfield also will speak.

Candid Busy at Baby Show

The Candid camera walked right into the Phillips Congregational Church, in South Boston, to witness a Baby Health Show. Healthiest—best teeth—best looking hair and a lot of other things. Here are two of the entrants. Jessie Mackie, 101 Brent street (left), and Patricia Fitzgerald, 6 Gates street.

Nurse Alice Cole (left) and Nurse Edna Armstrong, of Norwood, weighing Martha MacQuarrie, 3 months, of 181 Belmont street, Belmont, in health contest. Miss Cole is night director at the Faulkner Hospital.

The first prize in the best teeth in the 3 and 4-year-old class went to Loretta Hoar, who lives at 102 Bird street, Dorchester. Dr. Ralph Cherniak is the examiner. (Pictures by Boston Evening American Staff Photographer.)

'OUIJA KILLING' TRIAL OPENS

By International News Service

St. Johns, Ariz., May 28—Mrs. Dorothea Irene Turley, beauty contest winner, and once acclaimed as "the venus of America" was scheduled to appear before Judge R. A. Sawyer, on a charge of "intent to murder," in the "ouija board" slaying today.

Mrs. Turley is being brought to trial in connection with the killing of her husband, Ernest J. Turley, retired gunners mate in the U. S. navy, by the couple's daughter, Mattie, 15, in December, 1933.

Mattie, when arrested after firing both barrels of a shotgun into her father's back claimed that she acted under instructions from a ouija board.

Mrs. Turley has contended the shooting was an accident. Mattie's story involved a "handsome cowboy" with whom she said her mother had been friendly.

SEAMAN DIES IN RESCUE TRY

By International News Service

New York, May 27—The story of how Charles W. Thompson, 52, of Portsmouth, N. H., captain of the barge Truro, lost his life in a vain effort to save his wife in a gale off Barnegat Light on the New Jersey Coast, was told today by Capt. Harry W. Law of the tugboat Mara.

The Mara left Hampton Roads last Wednesday with the Truro and two other coal barges in tow. The barges were 1200 feet apart last Saturday, with a heavy sea running, when the Truro in the center, sprang a leak. Capt. Thompson, after a futile attempt to save the vessel, went down to get his wife, Florence, 46, but the barge went down.

Thompson's body floated to the surface and was taken aboard the Mara.

Shoe Plant Seeks Site in Webster

Webster, Mass., May 28 (AP)—A possibility that the Consolidated National Shoe Company of New York, may locate in Webster, was made known when representatives of that company came here yesterday to look over sites for a location. Jesse M. Aronson, general manager of the company, inspected the old Corbin factory, Chase mills and other properties.

He was the guest of Dr. John W. Stochaj, member of the Board of Selectmen.

4 Malden G. A. R. to Ride in Parade

Four surviving members of Post No. 40, G. A. R., of Malden, will ride in Wednesday's parade and participate in the Memorial Day exercises. They are the last of more than 400 members.

Burbhard Neve, St. James place, Roxbury, is the oldest, having observed his 93d birthday a few days ago. Although blind, he will ride in the parade. Oscar C. Wallace, 89; Flavel W. Downs, 85, and Orrin Stone, 91, are the others.

Niece of Moore Killed in Fall

Pittsburgh, May 28 (AP)—A fall downstairs in her suburban home caused the death today of Mrs. Mildred A. Martin, niece of the late Alexander P. Moore, one time ambassador to Spain. She was 50.

Mrs. Martin served as a Red Cross nurse during the World War. She was presented at two courts—St. James's and Madrid.

At the Spanish capital she served as hostess in the American embassy while Moors was ambassador.

Romance and Law Battle in $6,500,000 Suit

By International News Service

Monte Carlo, May 28—Romance, blood relationship and legal technicality will clash here on June 6, when hearings, which were set today, begin in Monacan law courts to determine who shall inherit a fortune of $6,500,000 (American money) accumulated by Jacob Rudgers Le Roy, who was one of the secretaries of William K. Vanderbilt.

If Romance wins, the fortune, chiefly in bonds of the rambling casino of Monte Carlo, will go to a former dishwasher who turned night club dancer and entertainer—one Louis Baeza De La Quedra, of Chile.

If kinship wins, the money will be handed over to two Italians, Marcello and Ruggiero Calemani, who possess an old will naming them as the inheritors.

If legal technicalities win, the wealth will go to Henry Le Roy Lewis of London, nephew of Jacob Le Roy, who was an American citizen. Lewis contends that Le Roy was married to "Miss Beale," a woman of Italian origin who for a quarter of a century was known in Europe as Mrs. Le Roy.

Nobody then suspected there had not been a marriage. But Lewis contends that without marriage, she was not entitled to the millions she received at Le Roy's death in 1926.

A few years ago the "widow" met a young Chilean, Don Juan, the dish washer turned dancer. She was near 60. He was in his thirties. They were happy until near the end of 1931 when she became mysteriously ill. Two nephews charged the Chilean had given her drugs, and she was forced to leave.

A pompous funeral was arranged for. A gold encrusted coffin was purchased and a hearse contracted for. Then the widow regained her former health. Doctors said it was miraculous. But she revealed her strength by ordering the nephews out in their turn and demanding the Monaco authorities permit the return of the Chilean.

Then she became ill again and died.

NEW YORK EXCURSION $3.50 ROUND TRIP

MEMORIAL DAY MAY 30

Going Tuesday Night
Lv. Boston (So. Sta.) . . 10:30 P.M.
Lv. Back Bay . . . . . 10:35 P.M.
Due New York . . . . . 6:30 A.M.

Returning Wednesday Night
Lv. New York* . . . . . 11:45 P.M.
Due Back Bay * . . . . . 5:55 A.M.
Due Boston (So. Sta.)* . 6:00 A.M.

SUN., JUNE 3

Going Saturday Night
Lv. Boston (So. Sta.) 11:00 P.M.
Lv. Back Bay . . . . . 11:05 P.M.
Due New York* . . . . . 5:35 A.M.

Returning Sunday Night
Lv. New York* . . . . . 11:45 P.M.
Due Back Bay * . . . . . 5:55 A.M.
Due Boston (So. Sta.) * . 6:00 A.M.

* Grand Central Terminal—Eastern Standard Time

Limited number of tickets, good only in Coaches on Trains indicated, now on sale at Ticket Offices, South Station, North Station, Back Bay and 67 Franklin Street.

THE NEW HAVEN R. R.

Ask for SIMPSON SPRING Sparkling Orange Dry Something new in orange drinks. Simply delicious!

THE IMPS ARE COMING

NRA CODE

FIRST NATIONAL STORES INC.

Holiday FOOD SAVINGS

The Pick of Picnic Foods

FINAST Mayonnaise

Fresh eggs and other wholesome ingredients give Finast Mayonnaise its delicious flavor and heavy body.

8 oz Jar 12c Pt Jar 21c

Qt Jar 39c

STUFFED OLIVES

Finast brand Olives are choicest Manzanilla Spanish type which are the purest of the crop. Include a bottle for your picnic.

Med Size 15c Lge Size Bot 29c

2 Sm Bots 17c

BEVERAGES

Be sure to take Ginger Ale and do not trust the water you may be obliged to drink where you picnic.

Millbrook Club Ginger Ale

Pale Dry - Contents Only

Lge 28 oz Bot 10c 12 12oz Bots 75c

Club Soda 6 Bots 45c

Moxie 2 Lge Bots 25c

PRICES ON ABOVE CONTENTS ONLY

Chesterfield, Lucky Strike, Camel, Old Gold

Cigarettes Pkg 12c Carton $1.19

Potatoes 15 LBS 23c

KELLOGG'S OR POST TOASTIES

Corn Flakes 3 Pkgs 20c

Evangeline MILK Unsweetened Evaporated 3 Tall Tins 18c

Crab Meat GEISHA CHATKA or NAMCO 2 No½ Tins 43c

R & R Chicken No½ Tin 33c

Red Salmon 1 Lb Tall Tin 17c

Deviled Ham Underwood's No½ Tin 19c No¼ Tin 11c

Paper Napkins 2 Pkgs 17c

PRUDENCE CORNED BEEF HASH

Ready to Brown in a jiffy 20 oz Tin 23c

Pure Grape JUICE RED WING

Qt Bot 25c 2 Pt Bots 25c

Pineapple JUICE No 2 Tin 14c

Armour's TONGUE Nov Tin 21c

Chicken NOODLES 16oz Jar 25c

Mixed Pickles 7 oz Jar 9c

Sliced Beef RED SEAL 3½oz Jar 17c

Ivory Snow 2 Pkgs 25c

Fleischmann's YEAST Cake 3c

Prize Bread 20 oz Loaf 8c

Bread CRACKED WHEAT Lge 20 oz Loaf 8c

My-T-Fine DESSERTS Pkg 6c

PENN-RAD MOTOR OIL

100% Pure Pennsylvania Oil

8 Qt Can $1.11 Plus 8c Tax Total $1.19

UNEEDA CRACKERS

Snowflake WAFERS 1 Lb Pkg 19c

English STYLE ASSTMNT 1 Lb Pkg 31c

Brightons VANILLA Lb 19c

Fresh FRUITS and VEGETABLES

MeloRipe Bananas 4 Lbs 19c

New Green Beans 2 Lbs 13c

Baldwin Apples 4 Lbs 21c

Native Cucumbers Hothouse Lge Size 2 For 19c

SolidHead Cabbage 3 Lbs 10c

MACKEREL FANCY FRESH LB 5c

HALIBUT FRESH EASTERN LB 23c

Special Holiday MEAT VALUES AT OUR MARKETS

HAMS Doraco - Armour's Star SMOKED - Whole Or Half - Mild Sugar Cured LB 19c

Shoulders SMOKED Mildly Cured Lean Short Shank Lb 13c

Brisket Fancy - Not Salty Or Wasteful Mildly Cured Corned Beef Lb 19c

Lean Ends Mildly Cured Corned Beef Lb 17c

Lamb Fores Boned and Rolled If Desired Lb 15c

Pork Loins Rib Or Chine End Lb 17c

Pork Chops Best Center Cuts Lb 21c

Top Round Steak Lb 35c

PRICES FOR BOSTON AND VICINITY

REDS IN COURT GET FREE REIN TO RAP POLICE

A change of procedure by Judge Charles S. Sullivan in Charlestown court allowed admitted Communists and others on trial for anti-Nazi riots to talk themselves hoarse today.

He had previously ruled that their speeches on alleged police brutality and abuse of "the workers" would have no bearing on his decision of whether or not they are guilty of inciting a riot near the German cruiser Karlsruhe 10 days ago.

Miss Belle Lewis, who refused police her address but today was revealed as a resident of Havelock street, Dorchester, made the lengthiest speech during the morning. Her subject was the NRA and the "capitalistic police."

Papel Howard, 20, a student at Massachusetts Institute of Technology, appeared as a defendant for the first time today. He was ordered in default last Friday but Judge Sullivan removed it today when Howard's counsel explained the student could not appear Friday on account of an examination.

Miss Lewis, under cross-examination of Captain James F. Dailey police prosecutor, said she has been a member of the Communist party for five years.

"Didn't you think the police represented the law that day?" Captain Dailey asked.

"Yes, the capitalistic law, not the law of the worker," came the reply.

Other witnesses today were William F. Potter of Rutland square, South End; Charles Gilman of Commercial street, North End, both defendants; David Walter of Morton street, Dorchester, and Josephine E. Nicolette of Newbury street, Back Bay, who were bystanders.

Champion Ready for Finals

David Andrew Ward, Boston's spelling champion, and his mother, Mrs. George Ward, of Weymouth, left last night for Washington where the national finals in the spelling contest will be held tomorrow. David was confident as he left the South Station on the Federal Express that he would return the victor. (Picture by Boston Evening American Staff Photographer.)

SMALL TRADES TO FIX OWN ERA PRICES

By International News Service

Washington, May 28.—The NRA today started removing the fair practices and price-fixing restrictions it has imposed upon the scores of so-called service trades and industries as a whole, such as cleaners and dyers, barbers, laundries, etc.

President Roosevelt issued an executive order authorizing Recovery Administrator Hugh S. Johnson to suspend the fair practices and price-fixing regulations in codes affecting this type of trade and industry in favor of local codes drafted by the local trades and which are approved by 85 per cent of their membership.

The local codes first must be approved by the NRA before their membership will be allowed to continue to fly the Blue Eagle.

Mr. Roosevelt's action in relaxing the general code regulations over the service trades and industries does not affect the principal features of the National Recovery Act, namely, the ban on child labor, the fixing of maximum hours of work and minimum hours of pay and the privileges extended labor to organize and bargain collectively with their employers.

TRIAL PERIOD CITED

"No industry would give up the gains we have made," said the President in respect to these NRA provisions.

The President said he decided to allow local groups in the service trades and industries, after designation by the administrator, to write their own codes of fair trade practices because a "trial period of some months has shown that while most industries after organization for this work and a little experience with it, can secure uniform national results, there are others to which a great degree of autonomous local self-government is desirable."

"Most industries have a national community of economic interest even though the operation of some of their units is local," Mr. Roosevelt declared. "There are others which, notwithstanding their having national trade associations, do not fully integrate themselves nationally.

SELF GOVERNMENT URGED

"A trial period of some months has shown that while most industries, after organization for this work and a little experience with it, can secure uniform national results, there are other to which a greater degree of autonomous local self-government is desirable."

Somerville Man Dying After Crash

Alfred C. Grant, 37, of Shore drive, Somerville, suffered injuries that may cause death when he was thrown from his auto in a collision on Third street, Cambridge, today.

Grant's car, police said, was in collision with that of Harry Stannard of Medford and overturned. He was taken to Middlesex hospital with a possible fracture of the skull, possible concussion of the brain and numerous cuts.

Postoffice for Medford Pushed

As a result of a trip to Washington by President Charles T. Daly of the Medford Chamber of Commerce, it is probable that Medford may soon have a new postoffice. An appropriation has already been made available and postal officials at Washington promised Daly that they would speed up selection of a site. There is $140,000 available for the building when the site is selected.

Peace Sought in PWA Bridge Strike

An effort was underway today to settle the strike of riggers and pile drivers employed in the construction of the new Fore River bridge, a PWA project.

A meting of the strikers and the contractors is scheduled to be held in the office of Frank T. Lyman, state commissioner of public works. The men receiving 60 cents an hour are asking for an increase to $1 an hour.

Boy, 4, Runs Down Mother With Auto

Mrs. Pauline Keefe of Sheridan street, West Newton, was in New England Sanitarium and Hospital today with a fractured neck after her four-year-old son, Robert, had climbed into the family car and released the brake, causing it to roll over the mother, who had been resting on the ground after a picnic party, according to a report to police.

Barbara Holmes gives her patrons a card of introduction from the bureau in Pregency or person offering the rental.

Priscilla Price Goes Shopping for *Brides—Vacationists—and Graduates*

Dearest Anne:

Summer's almost here—soon you will be "getting into white," running around in thin Summer clothes, playing tennis, golf—have you the necessary clothes you need to be comfortable and smart? I've some grand "finds" this week, first of all—

This Adorable Crepe Hat, 95c

is a value I know you can't duplicate—not only for the low price, 95c, but for smartness of line, newness of style, and the quality of the crepe. The Boston Wholesale Millinery has this very chic hat in all the luscious summery pastel shades, and white. You'll love the saucy ribbon and bow trim—the sheer flattery of this hat! The Boston Wholesale Millinery is on the 3rd floor of the Blake Bldg., 59 Temple Place, at Washington. Mail Orders, 15c extra.

Hair Is More Alluringly Soft

after an Oil Permanent Machine or Machineless Wave. With this method, exclusive with L. Max, Jr., oil is completely steamed

into your hair! L. Max, Jr., the gifted son of a famous father, will study the contours of your head and face—then design a permanent especially for you! Permanents are perfect even if hair is grey, bleached or extremely fine. Consultation free. Prices most moderate. L. Max, Jr., is at 145 Tremont St., 3rd floor. Tel. Devonshire 7069.

Fear for Racing Yacht

Copenhagen, May 28 (AP)—Concern was felt today for the missing Danish yacht Hamlet, on which Captain Harms which is unreported since leaving Heligoland in a British-German race to Copenhagen.

Cool, Summer Maternity Frocks

This dainty cotton wrap-around frock, only $2.50, is perfect for warm summer days. Note the youthful, slenderizing lines of the crisp organdie trim. Other styles in crepes, sheers; $6.85 up. Maternity and after maternity supports, bra's and sleeveless Sanders Maternity Shop, 171 Tremont Street, Lib. 8684. Mail orders for model sketched, postage extra.

They're Sitting on Top of the World

And if you want to make them especially jubilant, give them this marvelous Royal Portable! Raphael's feature 5 FREE lessons, given by an expert in the touch system, with a new 4-row standard keyboard Royal Portable Typewriter, with capitals and small letters, complete with carrying case, for only $27.50. Better still, it's payable $1 weekly. RAPHAEL'S is at 49 Bromfield St. Han. 8085.

It's to Be a Summer of Cute, Young, Airy *Sun-dals!

This season, fashion trend-ing toward open-er and open-er shoes anyway, plays right into Filene's SUNdal story—not a new story to all the smart young things that have been wearing Filene's SUNdals the last two summers. But this season Filene's collection of SUNdals is more varied—more exciting than ever before! Filene's has considered the SUNdal picture from every angle—so you can start your collection now for all hours of the all out-doors. I've sketched just three of their many, many styles. The "100 Percenter," on the right, is of open mesh—goes with everything—street frocks, house dresses, beach clothes. White, natural, $1.95. The adorable giddy, toe-less, heel-less SUNdal on the left is "Porthole"—light sole, gay heel. White alone or with red or blue, $3.95. "SUNdal Oxford," in center, white mesh, rubber-heeled, solid, $1.29. Filene's SUNdal headquarters is on the Fifth Floor. Mail orders. *SUN-dal is a Filene trademark registered in Massachusetts.

Only $3.69-$4.75!

If you want to be sure of getting the most for your money go to the New York Dress Mfg. Co., where you'll find thousands and thousands of dresses to choose from, marked at $3.69-$4.75. You won't find them anywhere else marked at these low prices! Pastels, white, prints—sizes 12 to 60. The New York Dress Mfg. Co. is at 516 Washington St., Boston. Be sure to take the elevator to the 2nd floor.

Make Your Own Clothes!

It's fun—and you can do it! Just go to that unusual new shop called the Vogue Sewing Shop. It is fully equipped with power machines, forms and pressing boards. Expert stylists teach you to fashion your own clothes.

Your dress cut for you by experts for only 50c—fitting is 50c, too! Under expert supervision you can complete your dress in a few hours, at a cost to you of 50c an hour. Bring your own pattern. The Vogue Sewing Shop, 173 Tremont St., 6th floor. Tel. Lib. 5074.

Eugene Realistic, $6!

New Combination Wave

Lillian Cunningham combines two famous waves—the Realistic for natural, intriguing ringlet ends and the Eugene method for deep, lasting waves. This combined wave or either method complete is $6. Ends, $3. Expert dyeing, 20 years' experience. Special—Shampoo and Wave, $1! Lillian Cunningham is at 159A Tremont St. (Over St. Clair's) Room 45. Tel. Hancock 5463.

Dunn's "Dizzy Sandals" New—Different—Daring, $2!

Everyone has gone simply mad over these darling, toe-less "Dizzy Sandals"! It's because they're so utterly *different*—so divinely cool —so secure and comfortable feeling—and so inexpensive, that you can afford a pair to match every summer frock! You can get them now with a medium heel—or a higher heel, as sketched, in a variety of styles, in pigskin and doeskin, in every color, including pastels and white. I've found it's best to get them smaller than your regular size—if you have a wide foot, one-half size smaller; a narrow foot, a whole size smaller. Dunn's is at 85 Summer Street. Mail orders.

It Pays to Buy at Lepie's

You'll save your furniture and give your living room a cool, summery look with these attractive Denim Slip Covers. An 8-piece custom tailored denim slip cover set, in a wide variety of patterns, is only $6.95. Other sets $4.95 up. Also couch cover specials; Denim covers, $1.44; Pillows to match, 79c each. Cretonne Covers, 93c; Matching pillows, 69c each. Lepie's, 56 Chauncy Street, Lib. 3969. Mail orders.

Helen's Delighted!

This is what she told me last week. "I really can't thank you enough for telling me about Elizabeth Sparkes, your electric needle specialist. She's an expert! Her hands are so sure—and her work so thorough that now every hair of that dark, unlovely growth is gone forever!" Miss Elizabeth Sparkes, recommended by physicians, has given such satisfaction to her patrons that her fame has spread far and wide. She uses nothing but Bulbous needles, which remove each hair by the root so that it never can return. Her 40-needle Multiple machine for removing hair from arms and legs is the only one of its kind in Boston. No charge for consultation. Elizabeth Sparkes is at 120 Tremont St., Room 334. Tel. Hancock 7262.

Brides, Before You

order your wedding stationery—take your Priscilla's advice and visit the Relief Printing Corp., if you want to be correct in every detail and yet save from 50 to 85 percent on the cost of your wedding stationery. This Relief Printing has made it possible to produce correct wedding stationery without the cost of engraved plates. For free samples and price list, write or phone the Relief Printing Corp., 87 Summer St., Boston. Tel. Liberty 9256.

A $1.50 Gift with Every Realistic Wave, $5.79

You are getting the "last word" in permanents when Mr. Shepard gives you a wave on his brand new 1934 REALISTIC machine . . . a wave that requires no setting. Lanoil and Croquignole waves reduced in price. Permanent ringlets ($2.50 ONLY), $2.50 complete. The gift box contains the famous "HAIR-LENE," a non-alcoholic hair tonic, special shampoo soap and pomade. A peerless hair treatment for men and women. VANITY FAIR BEAUTY SHOP, 3 Winter St., Rm. 710. LIB. 8282.

Painful Feet

Leg, Knee and Back Aches

New and improved method of restoring sore, painful and tired feet to normal. Patented machines show exact condition of each foot. No guesswork.

If you have tried all the old methods without success, call for free examination. Registered foot specialists in charge.

Orthonomec, Inc., 140 Boylston St., Opp. Common. Telephone Liberty 1399.

Eugene Wave, $5

Lillian Leonard uses only GENUINE Eugene Sachet—the secret of her lovely floating waves. If your hair is dyed or bleached, don't hesitate to put yourself in Lillian Leonard's skilful hands—for she is famed for her success with Permanents on dyed, bleached, and white hair. Ringlet ends, if your hair is bobbed. Miss Leonard, a hair tinting specialist for 25 years, is registered and recommended by Inecto Notox. Inc. Lillian Leonard, 171 Tremont St., Rm. 302. Lib. 7792. Devotedly, PRISCILLA PRICE.

B. U. ALUMNI DAY CARD HEAVY

A full day of activities is scheduled for the Boston University annual gala Alumni Day celebration of the Commencement week-end Saturday, June 9, George A. Dunn, secretary of the General Alumni Association, reports.

Festivities open at the William E. Nickerson Recreation Field, Weston, with sports events, including an all-faculty baseball game, an all-alumni baseball game, water, track, and field events.

An outdoor concert by the Boston University Band will be given at 5 p. m. At 5:45 p. m., the alumni will form a procession to the tables for the Sunset Supper. A second open-air concert will be held at 7:30 p. m., and dancing will follow at the Boathouse. For the nautical minded, a Moonlight Sail about Boston Harbor will be made on the S. S. Dorothy Bradford.

The 50 year classes of 1884 and the 25 year classes of 1909 will hold a special reunion, and will attend both Baccalaureate and Commencement exercises.

3 MORE TO FACE OLEO CHARGES

Indictments involving at least three more men in connection with the investigation by agents of the Department of Justice of adulterated oleomargarine seemed imminent today.

Seventy thousand pounds of the adulterated product, distributed in this section, have been checked, along with the machinery used to make it appear as "creamery butter," it was learned. One angle of the investigation leads to Chicago.

Assistant United States Attorney Charles A. Horne, in charge of the investigation admitted today he expects a confession from a fourth man interested in the butter racket. A piggery in Stoneham, a cheese factory in the North End and a hide-cut for counterfeiters in a Roslindale suburb figure in the investigation, it was learned.

2000 at Rites for Dr. Williamson

The body of the Rev. Dr. I. W. Williamson, associate pastor of the Tremont Temple Baptist Church, today was being taken to St. John, N. B., after funeral services held in his former church attended by more than 2000 persons.

The church school and other organization meetings of the church were suspended during the funeral services. The invocation was delivered by the Rev. Charles Page Scriptures were read by Elmer W. Greene, president of the Men's Brotherhood. Rev. Dr. A. C. Conrad, of the Park Street Church, offered the final prayer.

THE MPS ARE COMING

Champion Ward in Capital for Spelling Tourney

By THE SPELLING BEE EDITOR

Washington, D. C., May 28—Young David Andrew Ward, Metropolitan Boston's undefeated Spelling Champion, arrived here this morning at 7:30 on the Federal Express. He had sat up until nearly 1 o'clock in his drawing room aboard the train engaged in the most intensive home-work period of his school career.

The young champion, accompanied by his mother, Mrs. George Ward, taxied directly to the Hamilton Hotel with the freedom of a full day for final preparations for the National Grade School Spelling Championships, which begins at 9 o'clock tomorrow, in the New National Museum.

Tonight David and his mother will attend the first of the functions arranged for the 19 Metropolitan champions who compete for the National Spelling title tomorrow.

READY FOR FINAL

Asked what his first impression of Washington was, the Boston Metropolitan Champion said:

"I'm so anxious to see everything of interest in Washington that I dare not look at it yet. I want to keep my mind right on the job about the hard part of this trip—that is, the Spelling Bee tomorrow.

"Once it's over I will enjoy every minute of this sightseeing vacation with mother, as guest of the Boston Evening American and Sunday Advertiser. Right now the main thing is not to get excited, so I'm just going to spend the day studying and be ready to enjoy tonight's party."

The 19 regional champions who will compete for the national spelling title will arrive at the New National Museum tomorrow morning for the preliminary program beginning at 9 o'clock. Subsequently, the actual spelling will be broadcast over the Columbia Network and will be heard in Boston over Station WAAB from 12:15 p. m. until 1 p. m.

Senator David I. Walsh of Massachusetts will be among the judges at the national tournament, as will Belmont Farley of the National Education Association and Rep. J. S. Montgomery, chaplain of the House of Representatives.

WINNER GETS PLAQUE

The winner of the national championships will receive a beautiful plaque recording the achievement which will be the permanent property of the champion's home school. A miniature of the same plaque will be given the champion. A monetary prize of $500 with the recommendation that it be used for educational purposes will go to the winner. Second prize is $300. Third, $100. Each of the contestants will receive $50 as a reward for reaching the finals.

THE WEATHER

For Boston and vicinity—Increasing cloudiness during tonight followed by rain and slightly cooler Tuesday; moderate northeasterly winds.

Massachusetts—Fair tonight; Tuesday cloudy, probably followed by rain and cooler in east portion.

Maine, New Hampshire and Vermont—Fair tonight; Tuesday increasing cloudiness, possibly local showers in north portion; no much change in temperature.

Rhode Island and Connecticut—Fair tonight; Tuesday cloudy, probably followed by rain, not much change in temperature.

Eastern New York—Fair and slightly warmer tonight; Tuesday mostly cloudy, possibly rain on the coast, and light showers in extreme north portion.

Atlantic Coast Eastport to Block Island—Gentle to moderate shifting winds over south portion, becoming east and northeast over south portion, becoming fresh to strong Tuesday, and mostly overcast weather tonight and Tuesday; probably rain Tuesday over south and central portions.

BOSTON OBSERVATIONS

	Today 8 a.m.	Yesterday 8 p.m.
Barometer	29.74	29.76
Wind direction	NE	NE
Wind velocity	3	8
Weather	Cloudy	Cloudy
Precipitation in past 12 hours	0	0

Temperatures readings with maximum and minimum temperatures for the preceding 24 hours:

	8 A. M.	Max.	Min.
BOSTON	62	65	54
Albany	60	72	52
Chicago	66	68	51
Denver	62	80	52
Detroit	62	68	60
Galveston	76	84	70
Kansas City	68	82	53
Los Angeles	64	70	56
Miami	78	86	70
New Orleans	74	80	70
New York	68	74	61
Norfolk	66	76	54
Philadelphia	65	72	51
St. Louis	73	84	61
St. Paul	73	88	58
San Francisco	56	66	52
Washington	68	78	58

ALMANAC MAY 28

Daylight Saving Time

Sun Rises	5:15
Sun Sets	7:43
Length of Day	14.58
Height of Tide	9:01 2:0n 4m, 11h 2 m pm
Light Automobile Lamps at	8:41 pm

Moon's Changes

Full Moon, May 28, 5h 41m, evening. W.
Last Quarter, June 4, 8h 52m, morning. W.
New Moon, June 11, 10h 12m, evening. W.
1st Quarter, June 20, 2h 37m, morning. W.

Jap Train Wrecked, 30 Soldiers Slain

Harbin, Manchuria, May 28 (INS)—Thirty Japanese soldiers were killed and many wounded today when 500 Chinese bandits derailed a Japanese military train near Muling.

As the coaches plunged from the track the bandits opened fire.

26 NEW POLICE START WORK

New policemen in brand new uniforms and each carrying a brand new gun and equipment, started regular patrol duty on the Metropolitan force this morning following two weeks of intensive training.

Today, too, the Metropolitan District Commission announced the appointment of 20 new special patrolmen, who will be on duty during the summer months at the recreation centers controlled by the state. These men are also to be given special training for two weeks. One special policewoman was also named, Mrs. Mary T. Mayo of Revere, who will be stationed at the Revere Beach station.

Of the 26 new men starting work today, only two are veterans of the World War, this being the first time a group has been named in which a majority were not service men. Because of the maximum age limit most World War veterans are now ineligible.

Five Die in Cloudburst

Santiago, Chile, May 28 (INS)—Relief was rushed today to Coquimbo, where a cloudburst yesterday killed five and left more than 50 seriously injured. Torrential rains are continuing in many districts of Chile.

• Start your vacation in NEW BRUNSWICK with a restful, overnight ocean cruise to SAINT JOHN, N.B. via EASTERN STEAMSHIP LINES

WHETHER New Brunswick is welcome home land to you or a fascinating different land where vacation dreams come true, the pleasure of your visit there will be greatly heightened by sailing on the superb S. S. *Saint John*. Short and swift as the trip is (about 10½ hours), modern liners, you'll long remember its many comforts. Excellent food, moderately priced. Cool decks and lounges. A roomy stateroom and an ocean breeze to make sleep really profound.

• • •

Tuesdays and Fridays at 5 P. M. (D. S. T.), from Pier 36, North Battery. Thursday 5:00. Staterooms $1.50 up, good for two people.

• • •

440 Stations in 44 States 0239; 50 Franklin St., Tel. LIberty 5580; or Indis Wharf, Tel. HANcock 1700.

JERSEY *Factory-filled Means . . . SOLIDLY Filled*

No air spaces, no ice lumps. Every corner is fully packed with fresh, wholesome Jersey Ice Cream. Vanilla—Chocolate—Strawberry in pints.

ICE CREAM

BALKY ENGINE DELAYS HOP ALONG MAINE COAST

French Pilots Strive to Make Repairs in Air; Send Radio Message They May Be Forced to Land

Continued From First Page

Brooklyn, to provide control for 10 (G.M.T.) (9 a. m., E.S.T.). Advise French Ambassador.

(Signed) "ROSSI. CODOS."

The time given for the arrival over New York was evidently an error. A similar error was made in the massage picked up by the steamship Champlain. These errors led to the belief earlier today that the French airship had already passed Boston at an early hour.

AIRPORT IS ACTIVE

Preparations were hurriedly made at Floyd Bennett Field in New York to receive the fliers, the gates were locked and a police detail rushed to the field.

When later indications came that the Frenchmen might possibly land in Boston, similar preparations were made at Boston Airport.

Among the widely differing and conflicting reports was one stating that the fliers would attempt to reach Cleveland for a landing if immediate repairs were found not to be necessary when they reached Boston and New York.

Extremely thick fog greeted the daring fliers as they approached and passed over Newfoundland and forced them to alter their course slightly.

The rising sun greeted them as they winged their way over Nova Scotia and weather reports promised perfect flying conditions as they sped down the northern coastline of the continent.

The giant Bleriot plane, in which the pair established the present long distance flying record of 5657 miles made last August in a flight from New York to Rayak, Syria, acted smoothly during the dangerous western passage over the Atlantic.

ASK FOR BEARINGS

No difficulty was encountered by the fliers until 10 p. m. (Boston time) last night, when they radioed to the Cape Race radio station for bearings to help them navigate through thick fog over the Grand Banks.

The pair then charted their course toward Nova Scotia, experiencing some difficulty in the fog. They conquered this obstacle, however, and at 5:20 a. m. (Boston time) were reported flying over a Nova Scotia and New Brunswick.

San Diego Is Goal of Brave French Airmen

By International News Service

New York, May 28—Having crossed the Atlantic over the difficult east-to-west route in one of the speediest ocean flights ever made, Lieutenants Paul Codos and Maurice Rossi, veteran French airmen roared down the New England coast today on a non-stop flight from Paris.

Attempting to establish a new world's long distance flying record, Codos and Rossi had San Diego, Calif., as their destination, a point 6200 miles from Paris. The pair already hold the present record of 5657 miles, made last August in a flight from New York to Rayak, Syria.

FLIERS' ROUTE INDEFINITE

The fliers' exact route was indefinite, depending entirely upon changing weather conditions and being charted as they proceeded along their course. Radio bulletins gave latest weather reports, and from these the pair chose the course most favorable.

It was their intention to pass over New York.

From New York the Frenchmen expected to proceed across the United States over the most direct route, lying just north of Dayton, Ohio, Indianapolis and St. Louis, and then southwesterly over the Transcontinental and Western Air Lines route. This would take them over Texas, New Mexico and Arizona to San Diego.

If all goes well, they would reach their California destination by noon tomorrow.

In a smooth but perilous take-off, Codos and Rossi left Paris at 5:10 a. m. yesterday (12:10 a. m. Boston time), lifting their nine-ton Bleriot plane into the air after a lumbering run of a mile and a half across the field. The huge ship carried 1800 gallons of gasoline.

The pair averaged 123 m.h.p. for the first seven hours, and their average for the entire ocean voyage was over 100 m.h.p., an unusually high figure.

CHAMPAGE ON PLANE

Champagne featured the refreshments carried by the two Frenchmen. They also had coffee, cold chicken, and fruit to bear them up on their long trip.

Their big plane, the same in which Codos and Rossi set their New York-to-Syria record, was the Joseph Le Brix, powered by a 650-horsepower Hispano Suiza engine. Its estimated range is 6065 miles.

Using their radio frequently, the fliers kept in almost constant touch with the world throughout their ocean hop. Their messages at the beginning and end of the water hop were received at European and American land stations, respectively, while ships at sea relayed their messages from mid-ocean.

At midnight, Boston time, the Mackay Radio and Telegraph Company, picked up the following message, which failed to give the airplane's position:

"We are charting course toward Nova Scotia. Navigation difficult, piloting laborious. No outside visibility. All well aboard. "Rossi and Codos."

About an hour previously, at 10:48 p. m., the Chatham, Mass., station of the Radio Marine Corporation intercepted a message from the ship telling of the fog the fliers were battling.

"Tried to get bearings from Cape Race (Nfld.)," the message stated, "but intense fog prevented. Wind, light, visibility poor."

The last time the airmen gave their position before crossing over Newfoundland was at 7 p. m. (Boston time) when they were about 400 miles off Cape Race, Newfoundland.

French Fliers Are Promoted

Paris, May 28 (AP)—Lieutenant Maurice Rossi, flying the Atlantic on his way to America, today was and his companion, Lieutenant Paul Codos, was made a commander of the Legion of Honor.

promoted to the rank of captain

O'REILLY'S KIN TO WED HERE

While wedding intentions were being filed in Cambridge today by Rev. Donald J. Campbell of New Haven, Conn., and Miss Hester Hocking, 24, granddaughter of John Boyle O'Reilly, the poet, the engagement of the bride-to-be's sister, Joan, Radcliffe student, to Edward H. Kracke, Jr., of New Jersey was revealed.

Miss Hester Hocking, who lives with her parents, Prof. and Mrs. William Ernest Hocking, Quincy street, Cambridge, is a graduate of Radcliffe. Professor Hocking is the Alford professor of religion and civil polity at Harvard. Mr. Campbell is assistant rector of St. John's Episcopal church, New Haven, Conn. The wedding will take place in Cambridge June 15.

Joan, junior at Radcliffe, will formally announce her engagement on Saturday. Mr. Kracke, Jr., is a graduate student of Chinese history at Harvard.

Yale Student Dying in Autos' Crash

New Haven, Ct., May 28 (AP)—Two Yale sophomores were in a hospital today as a result of what police said was a head-on collision of two automobiles on the Milford turnpike in West Haven. Four others were hurt.

Kennedy Bryan Parker, 21, one of the Yale students, and the son of Dr. John E. Parker of Orange, N. J., was said to be dying as a result of the crash which occurred yesterday. The other student, Frederic W. Wurzburg, 20, of Park avenue, New York city, was severely hurt.

Mother of Rossi Begged Him Not to Try Hop

Paris, May 28—All Paris is on the alert for news of its flying heroes, Lieutenants Paul Codos and Maurice Rossi, whose fluttering wireless messages from the lonely mid-Atlantic told of their progress on the most ambitious westward flight ever tried.

Rossi's elderly mother and his wife spent the day at their home, scanning messages which the air ministry communicated to them immediately upon receipt.

Rossi's wife said the flier's mother, who had begged him on bended knees not to risk his life in another Atlantic crossing, was resigned to the flight now that it has started.

"She is very courageous," said Mrs. Rossi, "and eagerly follows the news of the journey."

Authorities here expected to be able to keep contact with the fliers through the S.S. Europa and later the S.S. Champlain.

From the time the fliers first unexpectedly announced Saturday that they were ready to start on a 6100-mile flight across an ocean and a continent to California, their arrangements for departure moved forward smoothly and swiftly.

They soared into a dawn-streaked sky at 5:10 a. m. Greenwich Time, (12:10 a. m., Sunday, Boston Time) with a nine-ton plane. It was only 10 minutes from the time they had first announced they would take off.

The huge silvery high-winged craft rocked and bumped dangerously with its load of 2055 gallons of fuel over a rough runway, took the air easily and soared toward the east before turning northwest toward the coast of Ireland and the vast expanse of ocean that lay ahead of them.

Record-Breaking Route of Ocean Fliers

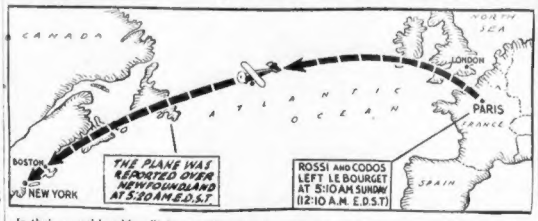

In their record-breaking flight over the Atlantic ocean, the two French airmen, Lieutenant Maurice Rossi and Lieutenant Paul Codos followed the northern route. Starting from Bourget Field, Paris, the pair winged their way for Newfoundland. Then they turned towards the Maine coast and Boston.

2 Planes, Graf Over Ocean, Give Future Travel Picture

By STUART MARONEY
Associated Press Foreign Staff

Paris, May 28—The extraordinary situation of two airplanes and the dirigible Graf Zeppelin traversing the Atlantic simultaneously today gave a hint of the future of international aviation.

The French long distance plane Joseph Lebrix was flying the north Atlantic, bound for a transcontinental trip across the United States; the French mail plane Arc-En-Ciel—the Rainbow—was flying the south Atlantic, bound for Brazil, and the German dirigible likewise was on its way to Brazil.

French air enthusiasts were particularly delighted by the speed of their airplanes over the Zeppelin which has been flying the mails to South America. France, like Germany, wants the South American air commerce.

The Zeppelin left Tangier an hour and a half ahead of the passage of the Arc-En-Ciel above that point, but at 7:15 a. m. today, the Zeppelin had only reached Cape Verde while the Arc-En-Ciel was 300 miles out at sea.

From Dakar, Africa, came the report at 8:30 a. m., Eastern standard time, that the Arc-En-Ciel had reported her position only 700 miles from Natal and an hour later she reported that she had established communication with that point. Her South Atlantic jump is a matter of 1900 miles.

New U. S. Cruiser on Builder's Test

Philadelphia, May 28 (AP)—Commanded by Capt. Gordon W. Haines, the recently-commissioned cruiser Minneapolis shoved off from the navy yard today and slipped down the Delaware for a four-day cruise, known as the "builder's trial." The vessel was built by the government at the Philadelphia Navy aYrd.

POSSE IS OFF ON ROBLES CLUE

By International News Service

Tucson, Ariz., May 28—A posse of sheriff's deputies was dispatched today to the desert wilderness north of Sasabe, an Arizona border town, in the belief the kidnapers of June Robles were hiding in a deserted ranch house in that region.

Acting on a report from a peace officer at Ruby, a mining town north of Sasabe, a carload of officers, armed with machine guns and tear gas bombs, left for Sasabe, and Nogales police were notified to bottle up all roads in that vicinity.

Undersheriff C. S. Farrar said he expected developments soon in the Robles case. "We are working now on what appears to be the best clue yet."

IT'S ACCURACY *that counts*

7 P.M. SPORTS STOCKS CLOSING PRICES

The Closing Stocks Edition of the

Boston American

NOW ON SALE A HALF HOUR EARLIER THAN BEFORE

First on the Street!

It is accuracy that counts. The closing Stock Edition of the Boston American brings you complete closing prices on the New York and Boston stock and bond market. NOT 2:30 prices! NO GUESSES OR ERRORS! The only Boston evening newspaper carrying volume, open, high, low and close of New York Exchange transactions.

HOLIDAY *Suggestions*

A&P ESTABLISHED 1859

ENCORE—MAKES SALADS TASTE BETTER
MAYONNAISE 16 OZ. JAR 21c

RAJAH—PRAISED FOR ITS FLAVOR AND PRICE
SALAD DRESSING 16 OZ. JAR 17c

HAMS "SUNNYFIELD"—WHOLE OR HALF LB. 19c
SHOULDERS "WILDMERE" SMOKED LB. 13c

EVAP. MILK "WHITE HOUSE" The Largest Selling Evap. Milk in the World 3 TALL CANS 18c
CIGARETTES Lucky Strikes, Camels Chesterfields, Old Golds PKG. 12c CTN. $1.19

PLEASE NOTE: *A&P Food Stores will remain open Tuesday evening until 9:30 p. m.—and will remain closed all day Wednesday, Memorial Day.*

ELMWOOD CHICKEN	BONELESS	5½ oz. jar 37c	3½ oz. jar 25c
R & R CHICKEN	BONELESS—ALL CLEAR MEAT		6 oz. can 33c
UNDERWOOD'S DEVILED HAM		No. ½ can 19c	No. ¼ can 11c
FANCY PICKLES	SWEET AND SWEET MIXED quart jar 29c		SOUR OR DILL quart jar 19c
HORMEL'S HAMS	READY TO SERVE	QUARTER SIZE	can 75c
HORMEL'S CHICKENS	READY TO SERVE	HALF SIZE	pound 49c
WHEAT BREAD	MADE WITH WHOLE WHEAT AND WHITE FLOUR		loaf 7c

GINGER ALE	YUKON CONTENTS ONLY large bottle 10c	12	12 oz. bots. 75c
A & P GRAPE JUICE		2	pint bottles 25c
MOXIE	LARGE SIZE—CONTENTS ONLY	2	bottles 25c
ZA-REX	A FRUIT FLAVORED SYRUP		pint bottle 21c
HIRES ROOT BEER EXTRACT			bottle 21c
COCONOG	A NEW CHOCOLATE FLAVORED FOOD DRINK		½ lb. can 19c

new, low, regular prices!

SUNNYFIELD CORN FLAKES	4 PKGS.	25c
POST TOASTIES	PKG.	7c
KELLOGG'S CORN FLAKES	PKG.	7c

Encore Garden Relish	pint jar 25c	Blue Peter Sardines	2 cans 15c
Rajah Sandwich Spread	8 oz. jar 15c	Olives STUFFED pint jar 49c	PLAIN pint jar 33c
Candy MONDAY—MILLER ASSORTED	3 bars 10c	Asst. De Luxe N.B.C.	pound package 28c
Cut-Rite Wax Paper	2 rolls 19c	Marshmallow Buds N.B.C. lb.	19c
Motor Oil PENN-RAD $1.11 plus 1c tax	2 gal can $1.19	Cranberry Sauce OCEAN SPRAY	2 cans 25c

fresh fruits and vegetables

STRAWBERRIES	Quart Box 15c		
CANTALOUPES	2 large size 17c	2 med. size	15c
LEMONS 6 for	15c	SPINACH 3 lbs.	10c

GUARANTEED MEATS at A & P MARKETS

TOP ROUND STEAK		LB. 35c
FANCY BRISKET	CORNED BEEF	LB. 20c
MIDDLE RIB	CORNED BEEF	LB. 12c
FOWL	MILK FED—ALL SIZES	LB. 23c

delicatessen specials

Bologna	pound	15c
Minced Ham	lb.	15c
Potato Salad	2 lbs.	23c

fish specials

Mackerel	fresh	lb.	5c
LOBSTERS	live chicken	lb.	29c
STEAK COD	fresh	lb.	10c
HALIBUT	fresh Eastern	lb.	23c

prices effective Monday and Tuesday—in Boston and Vicinity

A&P FOOD STORES of NEW ENGLAND
1859 The Great ATLANTIC & PACIFIC Tea Company 1934

6 BILLS RUSHED TO BRING END TO CONGRESS

By WILLIAM K. HUTCHINSON
International News Service Staff Correspondent

Washington, May 28—A six-point major legislative program was laid down by administration leaders today in the hope of adjourning Congress by June 9.

The program consisted of the President's reciprocal tariff bill, the new silver remonetization bill, the Wagner labor disputes bill, the new stock market measure, the administration's loans to industry bill and the billion-dollar relief appropriation. All other measures, if controversial, apparently will be abandoned.

The leaders indicated the President desires Congress to adjourn before the foreign debt installments fall due June 15. With all the House and a third of the Senate facing elections this fall, most of the members also want to go home.

TARIFF ACTION DUE

The new tariff act, giving the President power to slash import duties as an incentive to the negotiation of trade expansion agreements with foreign governments, was scheduled to pass the Senate this week.

The new silver bill is next on the program. It has the President's endorsement and will start through the House this week.

The Wagner labor disputes bill has the almost unanimous approval of the Senate committee.

STOCK COMPROMISE REACHED

The stock market bill was in final form, after Senate and House conferees agreed on a compromise. The conference report will be adopted this week by both House and Senate, as the final steps in its enactment. The bill would create an independent commission to regulate the various securities exchanges throughout the country.

The loans to industry bill was in conference to settle differences between House and Senate. It provided for loans to industry by both the RFC and Federal Reserve Banks.

The billion-dollar relief appropriation will be passed as the last measure on the program.

IMPS ADVANCE ON BOSTON

The IMPS are coming!

Hundreds and thousands of them are advancing on Boston in disorderly ranks, to tantalize and tease the brains of determined citizens and to render them, at times, almost frantic.

They have captivated all Europe and have driven more than 10,000,000 persons delightfully mad. They have scampered over the veldt and the deserts of Africa.

In Boston they will drive men into taverns and draw other men out and they will drive men and women up and drive them to their beds in exhaustion.

Fliers, movie stars, show girls, circus performers, savants, clergymen, clerks and others have worked themselves into a frenzy over the Imps—and now they're coming here.

Watch for them. There will be further details in the Boston Evening American.

Benson to Show Jungle Animals

A young rhinoceros from the jungles of Tanganyika, a three-year-old elephant and several other animals will be on display at the famous animal farm of John T. Benson at Nashua, N. H., beginning today.

The animals arrived in Boston yesterday aboard the Eastern Steamship liner New York in charge of Walter Schulz, son of Christopher Schulz, famous wild animal collector. Schulz was met at the pier by Benson and his father, who arrived here last week with the most valuable wild animal cargo to be shipped here in several years.

Wednesday Midnight Ends Mt. Rushmore Contest

The midnight of day after tomorrow.

That will be Wednesday night at 12 o'clock. That also will mark the close of the Mt. Rushmore memorial inscription competition sponsored by the Boston Evening American, Boston Sunday Advertiser and associated Hearst newspapers.

The mail of the local Rushmore editor during the past few days has been heavy with texts submitted by adults and others not connected with any school or college. These contestants will be heard from through their own sectional committees.

It is the intention of the national committee to make known the winners of the great prize and the other awards on July 4, Independence Day, but this will depend on the pressure of national affairs, for President Roosevelt will have to have time to act in his capacity as a member of the national board.

But all contestants may rest assured that every text submitted will be given close attention and that none will be overlooked, because no one knows where the person lives who will write the epic that will be selected.

The main point to remember just now is that your text must be in the hands of the right committee by Wednesday midnight.

There will be no extension of time under any circumstances.

Midnight of May 30 marks the close of the competition.

Advertisement

Help Kidneys

- If poorly functioning Kidneys and Bladder make you suffer from Getting Up Nights, Nervousness, Rheumatic Pains, Stiffness, Burning, Smarting, Itching, or Acidity try the guaranteed Doctor's Prescription Cystex (Sis-tex) Must fix you up or money back. Only 10¢ at druggists.

Cystex

Cash Reward for Her Capture

"The Unknown Blonde" will appear for the first time on Boston streets Thursday. A cash reward of $10 is offered for her capture by the Boston Evening American and the RKO Boston Theater where the new divorce film, "The Unknown Blonde," starts on Wednesday. It will be necessary to have a copy of the Boston Evening American in your hand and to repeat a certain phrase to make the capture valid. (Picture by Boston Evening American Staff Photographer.)

'Unknown Blonde' Appears on Streets Thursday

Here is another photo of "The Unknown Blonde" who will be on the streets of Boston Thursday, Friday and Saturday. Find her and win some easy cash!

"The Unknown Blonde" hunt is being sponsored by the Boston Evening American and the RKO Boston Theater, where the new divorce film, "The Unknown Blonde," will play commencing Decoration Day.

Each day the American will print details as to where "The Unknown Blonde" will appear, and where she may be found at specified hours.

Her first visit on Boston streets will be on Thursday afternoon at 2:30 o'clock. She will be on Washington street between Filene's and the RKO Boston Theater. Identify her and you win $10. Simple, isn't it? She will be on the streets again Friday and Saturday. Watch this paper for details as to where she will be at a designated time. A cash prize of $10 will be given the alert person who discovers her and correctly identifies her each day.

Anyone not employed by this newspaper or RKO Theaters is eligible to win these cash prizes. It is very important that you have a Boston Evening American in your hand when you approach "The Unknown Blonde" and the following words must be repeated exactly:

"You are 'The Unknown Blonde' for whose capture the Boston Evening American and the RKO Boston Theater offer a cash reward."

The last sentence is absolutely necessary for a correct identification.

The motion picture, "The Unknown Blonde," is said to be an amazing expose of the divorce racket. Edward Arnold, Dorothy Revier, John Miljan and Walter Catlett play important roles in the film, which starts an engagement at the RKO Boston Theater Wednesday.

For more details on the search for "The Unknown Blonde" be sure and read tomorrow's American.

Major Heard Is Sent to Texas

Haverhill, May 28—Major Ralph T. Heard, whose name figured in the investigation of the murder of Mrs. Clara G. Ellis, for which Russell Noble is serving a life term in state prison, will leave here at once for Texas, having been transferred to Fort San Houston.

SLADANG GIFTS TOMORROW

Awards in the Boston Evening American sladang contest will be announced tomorrow, at which time successful contestants for the daily prizes of $5 and 10 tickets to the Majestic Theater will learn whether or not they have been successful.

The sladang is a mystery no longer, because this ferocious beast is shown in the gripping picture "Beyond Bengal" at that theater. The sladang, if you haven't seen the picture, is an enormous wild ox, standing as high as seven feet at the shoulder, and is given a rating even higher than the tiger, the lion and the elephant for ferocity.

He is a terror to be reckoned with and is the most unapproachable animal in existence. His haunts are the open places on the Malay Peninsula, in Southeastern Asia, and up to the time the expedition headed by Harry Schenck went there to film material for "Beyond Bengal," the sladang had never been photographed by a motion picture camera.

JUVENILES TO GIVE REVUE

Juvenile songsters and dancers, from four years old up, will perform in a miniature musical revue at the 16th annual recital of the Dorothy Dean-De Petro Studio on the night of Wednesday, June 20, at the Repertory Theater, Back Bay.

Gertrude Dolan

Younger pupils, most of them facing an audience for the first time, will be featured in first of two acts, and in this division the tots elaborately costumed, will answer the Lollipopmaires' query, "Where's Elmer?"

In the second act, older pupils will perform in a revue of novelty song, dance and ensemble numbers, among which will be the popular carioca, a colorful ballet group, acrobatic and tap ensembles and many novelty solo numbers.

Rites Tomorrow for Mrs. Dean

Funeral services will be held tomorrow at St. Mary's Church, in Randolph, for the late Mrs. Fannie Finan Dean of River street, Randolph, who died Saturday after a short illness. Mrs. Dean was the wife of William H. Dean, member of one of Randolph's oldest families.

She was a descendant of the Finan family which settled in the North End of Boston more than 100 years ago. Two daughters survive in addition to Mr. Dean. They are Marie A., Boston attorney and secretary of the Randolph school committee, and Blanche, who is in business at Randolph.

Cox to Speak at Worcester "Tech"

Worcester, May 28 (AP)—Channing Cox, ex-governor of Massachusetts, will deliver the commencement address at Worcester Polytechnic Institute, Friday, June 15.

Seein' Stars

By Feg Murray

THE TARZAN YELL TAKES ABOUT 10 FEET ON THE SCREEN AND IS DIVIDED INTO 5 MUSICAL (?) NOTES
ANOTHER HOLLYWOOD AQUAPLANER IS MINNA GOMBELL
TODAY IS MINNA'S BIRTHDAY
MAE WEST RECEIVED A LETTER ADDRESSED IN THIS FASHION
IN IT THE SENDER WROTE, IF YOU GET THIS, GIVE IT TO FEG MURRAY FOR REPRODUCTION. WELL— HERE IT IS!
MAY
Hollywood, Cal

What's Going on in Boston Tonight

TONIGHT

Dinner to Joseph Kruger of the Touraine at 8.

Miss Frances Paris, dinner-bridge at the Kenmore at 7.

New England Funeral Supply Salesmen dinner-meeting at the Kenmore at 6:30.

New England Dairy and Food Council meeting at the Statler.

James M. Curley, Jr., Court, Massachusetts Catholic Order of Foresters, business meeting at the Copley-Plaza at 8.

Suhalpini Society dinner-dance at the Copley-Plaza at 7:30.

Martin Hayes dinner at the Copley-Plaza at 7.

Recital by Charles Petrement at the Copley-Plaza at 8:15.

Testimonial banquet to Sidney Rosenberg at Dorchester Manor, 800 Morton street.

TOMORROW

Luncheon of James P. Smith at the Copley-Plaza at 12:30.

Advertising Club luncheon at the Statler at 12:15.

Rotary Club luncheon at the Statler at 12:15.

Kenmore Lions Club luncheon at the Kenmore at 12:15.

Samuels Editor of House Beautiful

Richard Berlin, general manager of the Hearst Magazines, announces that Arthur H. Samuels, editor of Hearst's Bazaar, has been appointed editor of House Beautiful combined with Home & Field, to guide this magazine through the era of expansion which it entered with the merger of House Beautiful and Home & Field. Both Harper's Bazaar and House Beautiful combined with Home & Field are members of the Stuyvesant Quality Group of the Hearst Publications.

Carmel Snow, fashion editor of Harper's Bazaar, has been made editor of that publication. Miss Kathryn Bourne, associate editor of Cosmopolitan, has been appointed fiction editor of Harper's Bazaar. Stewart Beach will be associate editor of House Beautiful combined with Home & Field.

Red Party Suppressed

Free City of Danzig, May 28 (AP)—The city senate of police today ordered the dissolution and the suppression of the Danzig Communist party.

ERA CONCERTS ATTRACT MANY

By MOSES SMITH

The first of the ERA concerts at the Boston Museum of Fine Arts, for which Will Dodge conducts an orchestra of some 45 men, attracted a sizeable and appreciative audience to the Stone Room and adjacent galleries and lobbies.

The program was frankly popular in its appeal, containing nothing more weighty than the Schubert "Rosamunde" overture at the beginning and two numbers from Bizet's "Arlesienne" suite, while in between were numbers by Bolzoni, Herbert, Strauss of the waltzes, Pochon, Romberg and Tellam. Such a program, free in the public, obviously has a place, and the public is by that much indebted to the ERA administration as well as to the Museum, which offered its halls for the setting.

Unfortunately, Mr. Dodge's announcements and brief descriptions of the numbers—it themselves constituting a good idea—had to be repeated in triplicate, so to say, to the various sections of the audience. The proceedings were thus slowed down so that a program which was announced to take an hour consumed far more than that time. Moreover, it seems to me that the setting of other museum concerts in the past—the space under the rotunda—is better than that of yesterday's concert. What the latter may gain acoustically it more than loses because of the rather cramped quarters.

These things are relatively unimportant as well as remediable. It was of more moment that the music-making was comparatively uninspired, lacking zest. At best, it was competent; at worst, ragged. How much this condition was due to insufficient allowance of ERA for rehearsal was not apparent. Whatever the reason, Mr. Dodge's basic idea is too worthy to be partly nullified by inecure performance. Not every concert need be top-notch for the listener to receive great pleasure from it. But we have a right a expect the performers' best, and the conditions of the concert should be planned so that the performers may give their best.

Death Feared Near for Gov. Rolph

San Francisco, May 28 (US)—Governor James Rolph's condition today was extremely critical.

Dr. Harold E. Fraser, his physician, after visiting him at the Walter Linforth ranch near Los Catos, said: "He is a very weak man. I was told by his nurse that he slept well during the night. But even so, he is very sick."

AUTO INDUSTRY POINTS TOWARDS PROSPERITY.

The Automotive Industry Is Now Employing Approximately 3,000,000 People Who Serve the Needs of 25,000,000 Car Owners and by Their Sustained Purchasing Power Contribute Towards Your Progress and Ultimate Financial Success

• • • • • • • •

Make the Wheels of Progress Turn Faster

BUY NOW

America's Finest Motor Cars

SPECIAL SHOWING AT 1065 COMMONWEALTH AVE. "WHERE COMM. AVE. TURNS"

34 Years of Progress — Pierce-Arrow 1934 — *34 Years of Quality*

"An incredible increase in quality, and an incredible decrease in price" . . . is what Pierce-Arrow is offering the public in this year's superb car. They are doing their part to fulfill an editorial, in a recent Sunday Advertiser, that read, "First the home, then an automobile."

EDW. J. CORCORAN
Gen'l Sales Manager
PIERCE-ARROW SALES CO. OF BOSTON

Look for their daily advertisement of a quality used car in the Automobiles-For-Sale Classification of the American and Advertiser. The ambition and policy of the company is to make every used car buyer a satisfied customer. And to let as many people as possible know about this, and about their remarkable values, they have chosen the Classified Columns of the American and Advertiser as the best medium to carry this message.

"Progress is the Proof of Merit"
BOSTON AMERICAN—SUNDAY ADVERTISER WANT ADS
This Advertisement is one of a series featuring leading makes of cars

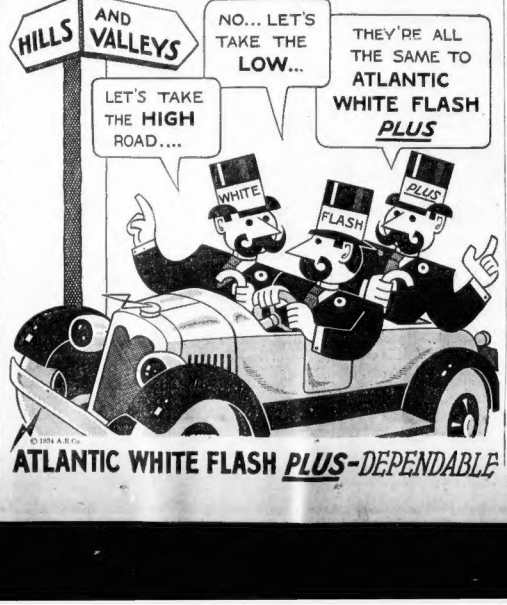

Advertisement

BLESSED RELIEF FOR FIERY PILES

Don't treat your piles with harsh patent medicines or so-called "piles-cures." Ask your druggist for a tube of Humphreys' Witch Hazel Pile Ointment, made by Humphreys' Medicine Company, whose Witch Hazel Pile Ointment and other remedies have been prized by the medical profession for over 50 years. Humphreys' Witch Hazel Pile Ointment gives blessed relief, quickly, to burning, bleeding, paining, itching, swelling, bulging piles and helps to prevent infection. It goes into the rectum softly and pleasantly with the applicator furnished with each tube. No fuss—no muss. Ask your druggist for Humphreys' Witch Hazel Pile Ointment and be sure you get Humphreys'. Tubes 50¢. Also in jars—$1.

CHARLES RAY PLANS MOVIE COMEBACK IN "LADIES SHOULD LISTEN" ROLE

Lights and Shadows

By George Holland

In announcing an ERA project to promote community drama and to provide five months' employment for 142 persons," the City-Wide Emergency Committee on Health and Recreation begins a communique to the press as follows:

"Members of the 'legitimate' stage, never more 'at leisure' than today because of the 'movies' as well as the depression, are about to be given a break." The dispatch then goes on to tell that there will be two professional city-wide drama groups of 50 members each, and 15 amateur community drama groups, the entire project under the general direction of William P. Long, park commissioner.

* * *

I do not know the name of the "public relations counsel" who composed the press communique, but he or she missed a reason for the quantity of actors "at leisure" when no mention was made of the cut-rate artists, the throwaway dealers, who cajole the theater-going public to attend their theaters by the snare that the public is getting fine entertainment for 40 cents. The group operating in Boston evacuated the city Saturday with a promise for threat) to return in the Fall. And they will probably be back, as I understand that the theater cods being drawn in Washington will permit the "throwaway racket" to endure, with reservations. If the wide-brains in Washington are that limp, so be it! The problem will remain where it belongs, with the legitimate theater managers and producers.

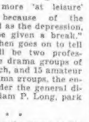

Park Commissioner Long

* * *

This "throwaway racket" this new Frankenstein of legitimate theatre production and operation was reared by second-hand producers, unable or disinclined to try to create something for the theatre. They found foolish managers ready to sell their established properties for "options" in certain cities of the road. Boston, at first, was not included, but the throwaway boys found that they could invade this strangely somnolent town without too much opposition.

* * *

Now comes the full force of the "kick-back." Laurence Schwab was ready to bring his new show "Snatch as Snatch Can" to Boston before New York saw it. He won't. Why? Broadway shows available for key cities next season will omit Boston. Why? These shows, my actors real salaries; they carry a real press agent as well as a road manager; they operate as road shows and carry a crew of stage hands instead of representing their operation as "stock companies," with no travelling crew necessary. Hence they have to get legitimate theater prices for their seats. And they cannot compete in a community full of prey to the "five seats for the price of one" racket.

* * *

Production has been curtailed by the menace of the cut-rate operators. The benighted management of Actors' Equity Association has been bamboozled into apparently believing that this throwaway cut-rate business is good for its membership, and the apparently unlitate group of code directors at Washington seem to know nothing whatsoever as to what it's all about.

* * *

I know little of the ERA project. If it will give shows for nothing, that is only 40 cents less than the cut-rate's price, and I do not suppose the owners of the seven or eight white pachydermous that welcence tax-paying theaters, devoted to the stage, are to be considered.

* * *

In line with all this, there's a bit of spirit in the young producer, S. M. Chartock, who brings his Gilbert and Sullivan revivals to the Shubert tonight. With the cut-raters gone, moreover, he has a chance for profit—the first that will have been taken from a legitimate theater since the cut-raters set up camp in Hollis st.

Mr. Chartock says, in a letter about my stand against "the unfair practices of cut-rates, giveaways, etc.," that:

"I want to express my admiration and gratitude towards someone who finally has had the courage to do something about a practice which gradually but surely is becoming a menace to the theater.

"It is self-evident, what with mounting costs, that in order to serve the public with a production equal to the original New York standard, (and surely Boston is entitled to that), that a fair price at the box-office must be maintained." I'll quote more from him at a later date.

"A fair price must be maintained." Wasn't that, after all, one of the ideas behind the NRA?

Tonight's Opening

SHUBERT THEATER—"The Mikado," with Frank Moulan, William Danforth, Vivian Hart, Vera Ross, Herbert Waterous, Allen Waterous, and the noted Boston tenor, Cropper. Staged by Les Daly; musical director, J. Albert Hurley.

Douglas MacLean Persuades Pal to Again Try His Luck in Cary Grant Film

By LOUELLA O. PARSONS
Motion Picture Editor, United Press Service
(Copyright, 1934, by Universal Service, Inc.)

Los Angeles, May 28—Charlie Ray, who was made rich and famous by the movies and, by a strange trick of fate, later robbed of both, is planning a comeback in a Paramount picture. He hasn't been on the screen since he played opposite Corinne Griffith in "The Garden of Eden" in 1928, just when his popularity was beginning to wane.

Loath to attempt to buck the current and try for a comeback, Charlie was finally talked into making a picture by his friend, Douglas MacLean. Charlie will play a part in "Ladies Should Listen" opposite Cary Grant and Frances Drake. Here's good luck to him.

Louella O. Parsons

* * *

I will say for Pan Berman, he is doing his best to give Ann Harding a good cast in "The Fountain," Pan, by the way, remains in charge at RKO. He did his best to get somebody to sit in his place, but M. H. Aylesworth and B. B. Kahane insisted that Pan do the honors when Merian Cooper refused the job. Violet Kemble Cooper is coming to Hollywood to play one of the leading roles. And Jean Hersholt, who did such a swell job in "Mrs. in "White," will play the Dutchman, one of the best roles in the story.

* * *

Wallace Smith, ex-newspaperman and well known author, has turned producer. Mr. Smith announced his plans at a luncheon to a group of newspapermen who listened with interest to Professor Smith's plan to explore Mexico for movie purposes. The first scenes of the picture will be shot in Acapulco, with pictures of the natives. The latter half will be filmed atop a mountain where a negroid tribe, which fought against Cortez lives, and remains in hiding away from all civilization. Wallie will also bring back silver—on the screen, I mean—a lot of alligators, which he will feed to their favorite stream and film.

Violet Kemble Cooper

Dear Odd McIntyre:

That was a very nice piece you put in your column about me and I am grateful. I remember you when I was on the Morning Telegraph. You were very kind to me and to all the other people on the newspaper. You haven't changed since those days. What a hit you made in Los Angeles. The film people, who usually dislike having these out-of-town writers chronicle their doings, enjoy every word you write. You never print malicious gossip and never write destructive articles. The inner circle out here enjoys knowing you and they feel you will not turn around and make up a lot of hooey after you meet them.

L. O. P.

Snapshots of Hollywood

MONA RICA, pretty divorced wife of Jim Crofton, Eddie Hillman's latest heartbeat; they were stepping out at night spots.

Johnna Ralston

JESICA and DICK BARTHELMESS and a party of friends off for a four-day yachting trip; with the Barthelmess in this merry party, RONALD COLMAN, WILLIAM POWELL and the WARNER BAXTERS; RAY LONG, home from a story-scouting trip for Fox, with a party of friends at a Beverly cafe; ZOE AKINS and JOBYNA RALSTON feeding JOBYNA'S pet pomeranian at the table; ANITA LOOS and JOHN EMERSON at the same place; Anita regaling everyone with accounts of the life of Dillinger she has just read; the HARPINER SULLIVANS, JOHN CONSIDINES, the GEORGE FITZMAURICES and scores of others at this cafe; JOSEPH SCHENCK back from the big town; ROSZIKA DOLLY, IRVING NETCHER, RUSS COLOMBO, MRS. HARRY COHN, MADAME FRANCIS among those who dropped in at CAROLE LOMBARD'S house at the cocktail hour; JULIAN FIELDS in town in the cause of radio; EDDIE CANTOR taking IDA down one of the popular rendezvous; IDA having fun and outraging her husband; WILLIAM FLEISCHMANN holding court at table; MRS. CHARLES BUTTERWORTH with friends; many others having fun at this night club; GORDON WESCOTT buying lunch for two lovely blondes at Sardis; LILIAN HARVEY animatedly talking with two strange men at Levy's Tavern. That's all today. See you tomorrow!

Gable Feature of New Show

At the Bowdoin Square theater the new picture and vaudeville bill which opened yesterday had "Men in White," starring Clark Gable and Myrna Loy. Others in the cast are Jean Hersholt, Otto Kruger, Elizabeth Allan, and Henry B. Walthall. The associate picture is "Bottoms Up," with Spencer Tracy, "Pat" Patterson, and John Boles.

The Bowdoin vaudeville has Carmen Bell Brothers and Grayce, dancing and musical specialty; LePan and Bastido, comedy; Myers and Rowe, more mirth; Emile and Lenora, acrobatics; Wilson and Daly, novelty, and Art Spaulding, songs.

Amusements

LOEW'S STATE
Held Over! 2nd Week
POPULAR PRICES
The HOUSE OF ROTHSCHILD
Starring GEO. ARLISS
Starts Friday JOAN CRAWFORD in "Sadie McKee"

LOEW'S ORPHEUM
Clark GABLE
in M-G-M's Exciting Love Drama
"Manhattan Melodrama"
with Wm. Powell-Myrna Loy
plus VAUDEVILLE

PARK
MINSKY'S Burlesque
STARTING TODAY!
A Carload of Gorgeous Women
"Belle Aikes from Eton"
Gladys McCormack, Lillian Murray, Lou Costello, Russell Trent
60—Others—60
CONTINUOUS 10:30 A.M. to 11 P.M.
150-35c-1 P.M.

GAYETY
15th WEEK
JIMMY DURANTE-PALOOKA
ON THE STAGE
STREET of DREAMS
37 PEOPLE 37
JANET GAYNOR-CAROLINA

NOW
BEYOND BENGAL
HARRY SCHENCK in Person
MAJESTIC
POPULAR PRICES
Continuous From 1 P.M.

BOSTON OPERA HOUSE
3 Days THURS., JUNE 7
COM. MAT. SAT.
KATHARINE CORNELL
With Basil Rathbone in
The Barretts of Wimpole Street
Mail orders now. Send self-addressed, stamped envelope with remittance. All Eves.: $2.53, $2.20, $1.65, $1.10, 85c. 55c. Sat. Mat. $2.20, $1.65, $1.10, 85c, 55c, incl. tax.
SEAT SALE MONDAY, JUNE 4

Symphony Hall—Tonight 8:30
HARVARD NIGHT
POPS
ARTHUR FIEDLER, Conductor
Tickets 25c, 50c, 75c, $1. No Tax
On Sale 3 Weeks in Advance

LANCASTER
MON.—TUES.
"CAUGHT LADY," with Barbara Stanwyck "HARMAN OFF," with Fay Wray-Otto Kruger

Variety's the Spice of Stage and Screen

Danzi Goodell, Boston girl starring in the exceptionally gala stage show currently at the Metropolitan Theater.

Lancaster Bill

The Lancaster Theater today and tomorrow features "Madame Spy," screened at 11:20, 2:15, 5:15 and 8:15, and "Gambling Lady," which goes on screen at 12:50, 3:45, 6:45 and 9:45 p. m. The latter has Barbara Stanwyck in her most successful film in a long while.

Maxine Collins and Stewart James in a romantic moment, in the much discussed "7th Commandment," social hygiene film at Waldron's Casino.

Psychic Featured

The new program at the Capitol and Ball Square theaters in Somerville, brought in yesterday as the stag feature, Adrienne, noted psychic, who remains through Wednesday. Questions as to all kinds of personal problems are invited by the management, which announces that the mental star has had great success with answers to thousands of baffling queries.

The picture features at both houses are "The Big Shake-Down," with Bette Davis and Ricardo Cortez, and "She Made Her Bed," with Sally Eilers and Richard Arlen.

Shirley Temple, five years old and the year's outstanding Hollywood "find." She will soon be seen in Damon Runyon's "Little Miss Marker."

Casino Feature

Following the successful run of "Narcotic," Waldron's Casino today changed its feature, the incoming picture being "The 7th Commandment," announced as a powerful indictment of sin and a stimulus to social hygiene. Children, it is stated, will not be admitted.

MOVIE CLOCK

WALDRON'S CASINO—"The Seventh Commandment"; a. m., 9:25, 11:55; p. m., 2:25, 4:55, 7:55, 9:55.

MAJESTIC—"Beyond Bengal"; 11 a. m., continuous till midnight.

LANCASTER — "Gambling Lady"; p. m., 12:50, 3:45, 6:45, 9:45.

BOSTON—"I'll Tell the World"; a. m., 10:14; p. m., 12:43, 3:15, 5:41, 8:10, 10:39.

LOEW'S ORPHEUM—"Manhattan Melodrama"; a. m., 9:33; p. m., 12:30, 3:55, 6:55, 9:40.

BOWDOIN—"Men in White"; a. m., 9; p. m., 12:20, 4:57, 8:55.

SCOLLAY — "Twenty Million Sweethearts"; a. m., 10:14; p. m., 12:58, 3:47, 6:36, 9:34.

RKO KEITH'S—"The Black Cat"; a. m., 11:55; p. m., 1:58, 4:31, 7:04, 9:37.

METROPOLITAN—"Murder at the Vanities"; a. m., 11:16; p. m., 1:28, 4:46, 7:38, 10:22.

Amusements

KEITH'S MEMORIAL
Edgar Allen Poe's
THE BLACK CAT
with Boris Karloff-Bela Lugosi
and A Fun Riot!
DURANTE
"Strictly Dynamite"
Extra! Extra! Extra!
RKO BOSTON
2 Days First Run Feature! NOW
Screen Comedy
LEE TRACY
"Tell the World"
Gloria Stuart
Baffling Mystery
CROSBY CASE
MYRNA GIBSON-ENGLISH STEEVEN

fine arts Mon. Aug. 27
VIENNESE FILM GEM.
English Titles
NOW
TWO HEARTS in 3/4 TIME
"ZWEI HERZEN im 3/4 TAKT"
ALSO
"Three Little Pigs" in French

SHUBERT TONIGHT at 8:30
Holiday Mat. Wed., 50c to $1.65
GILBERT & SULLIVAN
REPERTORY SEASON
"THE MIKADO"
Eves., 50c to $2.20. Wed. & Sat. Mats. 50c to $1.65
Next Mon.—"Pirates of Penzance"

UPTOWN 1000 Seats 30c Cont. From 1 P.M.
KATHARINE HEPBURN in SPITFIRE
CHARLES BUGGLES, "MELODY IN SPRING"

15¢ BEACON
ALL SEATS TILL 2 P. M.
SYLVIA SIDNEY in "CHILD DANI" and "THIS SIDE OF HEAVEN"

BOWDOIN 6 VAUDEVILLE ACTS IN PERSON
"MEN IN WHITE," CLARK GABLE, MYRNA LOY "BOTTOMS UP" with SPENCER TRACY
7000 Seats "Six Show Biz," "You Can't Buy Everything"

STARTS TODAY at 9 A. M.
See Wild Youth on a Rampage—Tearing Down Every Commandment on Its Downward Path of Destruction
FIRST BOSTON SHOWING—ONE WEEK ONLY
STARTS TODAY At 9 A.M.
THE COMMANDMENT
NO CHILDREN ADMITTED
ADULTS ONLY
FLAMING DRAMA OF SIN'S CONSEQUENCES
Most Sensational Talking, Singing, Dancing Picture Ever Shown
IT CONCERNS YOUR BOY YOUR GIRL AND YOU
THOU SHALT NOT?
WALDRON'S CASINO Just off SCOLLAY SQUARE
Daily from 9 A. M.
ALL SEATS 15¢ to 12:30 P. M.
12:30 to Closing 15¢ & 25¢
ADULTS ONLY

Jungle Punch Packs 'Beyond Bengal'

By HARLEIGH SCHULTZ

In the sheer stir of excitement in the raw, "Beyond Bengal" leaves naught to be desired in the way of jungle thrills. The picture, now to be seen at the Majestic theater, is without peer, in motion pictures, as a duel to the death between man, and the fang and claw. Again and yet again, through its camera narrative, appear suspenseful passages that beat anything you ever did glimpse in man-made melodrama.

* * *

Harry Schenck, who made the movie in the wilds of Malay, is present this week, to voice these lights and shadows, seething with action, as authentic. Be that as it may, they are certainly effective in setting up a terrific audience reaction of suspense and breath-taking attention.

This department (speaking only for itself) is of the opinion that no picture has been made of wild animals at so great a cost of limb, and even life.

But it is not all the drama of death's dangers in this jungle country. Schenck is seen at the beginning, assembling his expedition, under the auspices of the Sultan of Perak (seen in person). Among the personnel is a lady, Joan Baldwin, introduced as a British scientist; there is Badri, the interpreter; there is Nain Sei, the atmosphere extraordinary; Tao Binn, "Number One Native," and a true ace of heroism; and best of all, there are Ali, the boy, and Bee, the native girl.

Off they go, a vast safari of 1600 persons. Over the hills and into the dales; into the dense growth where pythons hang like pendulous perils, and tiger and leopard lurk to doom the straggler. Great herds of wild elephants, their queer cries caught shrill and piercing, stampede, and offer unforgettable visions of brute strength, in flight, and attacking the men in frail boats. And, if you're interested in rare animals, the sladang is also pictured.

* * *

The natives beat up the bush, and big cats rush and roar; luckily, time and again, Nain Sei's rifle shoots true. But the most horrific passages come in the crossing of the river of a myriad crocodiles; here the scenes are truly beyond belief. Many a native sinks from sight, and you think when Tao Binn, a prayer on his lips, dives to rescue a comrade.

There is a romance, and it is offered by Bee and Ali. She is an attractive darkskinned lass, Ali a brave Malay lad.

At the moment I am perfectly willing to confess, that if there is anything stagey about "Beyond Bengal," it is surely just a matter of film exposition. It does appear to be just what Schenck says it is—authentic.

Expert Horror Film Feature for Keith's

For goose-flesh and chills up the spine, there is "The Black Cat," at Keith's Memorial; and to let you down from the tenseness of a taut hour of horrors, along come Jimmy Durante and Lupe Velez to loosen the strings of your inner being by their mad doings in "Strictly Dynamite." Each film amply satisfies in its own way.

* * *

Supposed to be Edgar Allan Poe's great short story, "The Black Cat" has taken the well known Hollywood liberties with the original. Utterly unlike the Poe theme, it yet packs all the punches of weirdness, suspense and excitement. It is terrifying as are its direction and the presence of those two demons, Bela Lugosi and Boris Frankenstein Karloff. In a conspiracy to give you the horrors, they succeed most admirably.

Lupe Velez

Lugosi is a psychiatrist, mortally hating Karloff, a scientist. Accident brings them together, and also throw under their evil spell a couple of honeymooners whom you will recognize as David Manners and Jacqueline Wells (in "Tillie and Gus," you will recall). The black cat weaves its web and out the mad scientist schemes to make the bride a sacrifice in one of his eerie rites. Lugosi in hair-raising licks on his own account, and pretty soon you are thinking correctly (unless you be all absorbed in the terrific drama being unfolded on screen) that this is the most expertly conceited of all similar photoplays.

* * *

Don't worry about the finish; it's okay. But enjoy your thrills while you may, for they're here, a hundredfold.

The cast is capable clear through. Lugosi and Karloff are at their worst—they harrow you no end. So is the film, enjoying their joint effort, is a horrific triumph.

* * *

"Strictly Dynamite" is, very properly, the antidote—it takes off the chill of the first half-hour. Durante and Jimmy are madly merry, and they have excellent aids in William Gargan, Norman Foster, Marian Nixon and Lupera Pallette, while the Four Mills Brothers also appear.

H. R.

Amusements

NOW! The glamorous "Vanities" set to the tempo of exciting mystery!
EARL CARROLL'S MURDER AT THE VANITIES
WITH 100 MOST BEAUTIFUL GIRLS IN THE WORLD
CARL BRISSON, VICTOR McLAGLEN, JACK OAKIE, KITTY CARLISLE, and DUKE ELLINGTON'S ORCHESTRA
METROPOLITAN
THE SHOW PLACE OF NEW ENGLAND

STAGE (MP) DAVE APOLLON and his "Continental REVUE" 60—Steller Stars—60
Starts FRIDAY! Little MISS MARKER
RIVOLI
CLARK GABLE "MEN IN WHITE" Myrna Loy "The Show-Off" Spencer Tracy
1000 Seats Eves. 30c | 600 Seats Always 25c

PARAMOUNT FENWAY
Sally Eilers-Tom Brown, John Halliday in "THE WITCHING HOUR" Jack Haley, "A Very Honorable Guy"

MODERN COLLAY
Dick Powell-Ginger Rogers-Pat. O'Brien Chas. Starrett-Sally Blane, "Stolen Sweets"

PARAMOUNT PUBLIX NEIGHBORHOOD THEATRES

ALLSTON
CAPITOL ASP.0225 Free Parking
Clark Gable-Myrna Loy "MEN IN WHITE" Spencer Tracy-Pat Patterson "BOTTOMS UP"
ALLSTON-BRIGHTON
ALLSTON STA. 0410 Mat. 2-Eve. 8:15 "WILD CARGO" S. Tracy-M. Evans "THE SHOW-OFF"
EGYPTIAN WT. 0600 Anna Sten Phillips Holmes in "NANA" Jos. Cawthorn-Dorothy Davis "Jimmy the Gent"
CAMBRIDGE
CENTRAL SQ. Clark Gable-Myrna Loy "MEN IN WHITE" Jean Parker-Tom Brown "TWO ALONE"
HARVARD KIR. 1062 Will Rogers "DAVID HARUM" Ed. Lowe-Vic. McLaglen "NO MORE WOMEN"
ROXBURY
RIVOLI Clark Gable-Myrna Loy "MEN IN WHITE" S. Tracy, "The Show-Off"
DUDLEY RIG. 0051 James Cagney "Jimmy the Gent" "Journal of a Crime"
CHELSEA
OLYMPIA W. 2-0. 7-11 "WONDER BAR" Al Jolson-Dick Powell Kay Francis "THE SHOW OFF" S. Tracy-Myrna Evans
ROXBURY—DORCHESTER
SHAWMUT MORTON
"MEN IN WHITE" Myrna Loy "BOTTOMS UP" Spencer Tracy "THE SHOW-OFF" Robert Montgomery "RIPTIDE" Warren William-Jean Harlow "BEDSIDE" Randolph Scott "LAST BOUND UP"
DORCHESTER
COMMONWEALTH TAL. 4010 Free Parking
10 Great Stars in "WONDER BAR" Kay Hudson-Lyle Talbot "YOU CAN'T BUY EVERYTHING"
FIELDS TAL. 3200
Norma Shearer-Robt. Montgomery "RIPTIDE" Randolph Scott "THE LAST BOUND-UP"
SOMERVILLE
STRAND Clark Gable-Myrna Loy "MEN IN WHITE" Spencer Tracy-Madge Evans "THE SHOW-OFF" Free Parking
ADRIENNE in Person World's Greatest Psychic, Answers All Questions.
CAPITOL Somerville BALL SQ.
Richard Arlen-Sally Eilers "SHE MADE HER BED."
TEELE SQ. SOMERVILLE BROADWAY
Charles Farrell-Betty Davis, "A BIG SHAKEDOWN" Patricia Ellis-Barthe. "Man on the Flying Trapeze"
GRETA GARBO "Queen CHRISTINA" "Warrior on the Cowpen"
SOUTH END
NATIONAL Eves. 10c-20c
Amateur Night—10 Acts JOHN BARRYMORE "LONG LOST FATHER" Jessie Thriller "DEVIL THIEF"
EMBASSY
CLARK GABLE "MEN IN WHITE" "HAROLD TEEN"
CENTRAL SQ.
Ralph Bellamy "THE CRIME OF HELEN STANLEY" "YOU ALONE"

Today at YOUR NEIGHBORHOOD THEATER

BROOKLINE
COOLIDGE CORNER
LEW AYRES "LET'S BE FICKLE" Constance Cummings
GRANADA S. Tracy-L. Boles "BOTTOMS UP" "You Can't Buy Everything"
STRAND "WILD CARGO" Spencer Tracy in "THE SHOW OFF"
MYSTIC
Paul Lucas "GLAMOUR" "Murder in Trinidad"
ORPHEUM RALPH BELLAMY "Crime Helen Stanley" in Person "You Said a Mouthful"

CAMBRIDGE
UNIVERSITY PORTER 4500 HARVARD 50.
NORMA SHEARER "RIP TIDE" Robert Montgomery Larry Ross "Melody in Spring"

REVERE
BOULEVARD REVERE
"GAMBLING LADY" Barbara Stanwyck "WHARF ANGEL" Victor McLaglen

CHARLESTOWN
HOLLYWOOD CHAS. 3300
CLARK GABLE Claudette Colbert "IT HAPPENED ONE NIGHT" (Open Today) "WINE WOMEN AND SONG"
THOMPSON SQUARE THEATRE
HAL LEROY "HAROLD TEEN" Gloria O'Brien "EVER SINCE EVE"

ROXBURY
at the PUBLIX RIALTO
Paul MUNI "M. WELLE" Ann Dvorak
ALSO "SCARFACE" Boris Karloff

EGLESTON SQ.
CARLTON
First Suburban Showing "GLAMOUR" C. Cummings-P. Lucas "THE NELLIE"-Paul Muni Josh Billings at the Organ Grinds

SOMERVILLE
CAPITOL Somerville BALL SQ.
ADRIENNE in Person World's Greatest Psychic, Answers All Questions.
Richard Arlen-Sally Eilers "SHE MADE HER BED."

HYDE PARK
EVERETT SQ. HYDE PARK
C. CUMMINGS-P. LUCAS "GLAMOUR" James Cagney-Betty Davis "JIMMY THE GENT" Mickey Mouse & Charlie Chase

SOUTH END
GRETA GARBO "Queen CHRISTINA" "Warrior on the Cowpen"
NATIONAL Eves. 10c-20c
Amateur Night—10 Acts JOHN BARRYMORE "LONG LOST FATHER" Jessie Thriller "DEVIL THIEF"

'beacon hill'

By Betty Alden

SEVERAL GARDENS WILL BE OPENED in Belmont on Tuesday, tomorrow, from 2 until 6 in the afternoon, to benefit the Massachusetts Society for the Prevention of Cruelty to Children . . .

At Mrs. Charles H. Claflin's gardens on Concord avenue, Mrs. Ernest Henderson and Mrs. William Goodwin will take charge of the gates . . . Mrs. Charles A. Coolidge, Jr., of Concord avenue will open her garden and will be assisted by Miss Louise Slocum . . . Mrs. Reginald Smithwick and Miss Priscilla Gano, a debutante of this season, will guide the guests through the gardens of Mrs. Seth Thomas Gano on Clark street and Mrs. Albert Carter and Miss Esther Underwood will assist Mrs. Edwin F. Atkins in her opening on Concord avenue . . .

ISABELLA GRANDIN

Weld, the beautiful Larz Anderson estate in Brookline, will be opened on Friday for a garden tea in the interests of this charity . . .

Mr. and Mrs. Anderson will be away on a cruise until June 5 . . . Miss Isabella Grandin and Miss Polly Winslow will be in charge of the tea in their absence, assisted by Mrs. Raymond Lapham. Mrs. F. DeHart Houston is chairman of the committee arrangements of these garden openings, assisted by Mrs. Edwin S. Webster, Mrs. Gaspar G. Bacon, Mrs. George S. Mumford, Mrs. Bernard C. Weld, Mrs. Franklin H. Palmer and debutantes of this and the past season.

Miss Dorothy West will be in charge of the girls selling cigarettes, flowers and ice cream . . . The Larz Anderson gardens are so well-known for their beauty as well as for their collection of rare Japanese shrubs and plants, there will be a large crowd attending if the weather is fine . . . If it is raining, the gardens will be opened on Saturday.

* * *

Visiting Mrs. Leland in Milton

MRS. JOSEPH D. LELAND has been entertaining her two married daughters, Mrs. Arthur N. Daniels (Dolores de Pierrefeu) and Mrs. Byron L. Gurnette (Leonora de Pierrefeu), who have been visiting her from California, where their husbands are stationed with the U. S. Army. We hear that the famous Carter will case has been settled at last and that Mrs. Leland and her daughters are entitled to their handsome inheritance.

* * *

Invitations are out to the Eleanor Tweed-Nelson Aldrich wedding in South Natick this month . . .

* * *

Mrs. William Gray has recently moved into her new house in Dedham and will give a luncheon for a number of her friends on Thursday.

* * *

Mrs. Warren Thayer (as she now wishes to be known) has returned from abroad with her daughters, Katherine and Evelyn, who were presented during the past two seasons, and they are enjoying the spring at their estate in Lancaster . . .

* * *

Mr. and Mrs. Jay R. Benton of Belmont will entertain at a tea on Saturday, June 2, in honor of their debutante daughter, Miss Mary Benton. The guests will include the faculty and the senior class of the Buckingham School. Miss Benton's formal presentation will take place in the fall.

* * *

Mrs. Nelson Howard had the distinction of having her musical gem, "Romance of the Flower," played by the Symphony Orchestra, Arthur Fiedler conducting, at the Pops on Saturday night . . . It was Federation of Music Clubs night and Mrs. Howard is president of the Federation.

* * *

Fashionables Flock to the Country

SOCIAL EVENTS ARE FALLING off at this time of year . . . fashionable folk are opening their seashore and country houses and many are planning summer cruises . . .

* * *

"Teddy" Kenyon, winner of the Amateur National Air meet championship in New York, modelled in a review of summer fashions this week in Wellesley, conducted by Miss Louise van Everen. Miss Kenyon flies her own plane and is testing instruments to further the progress of aviation.

* * *

We enjoyed a delightful evening during the past week-end at the opening of the Fo'c'sle at Marblehead . . . Ken Reeves and his band played the popular hits of the day in their own inimitable style and the E. N. O. and we tripped the light fantastic until dawn, almost. Mr. Brackett has certainly done everything possible on land to make his dinner-dance rendezvous an exact replica of a ship.

We glimpsed his charming daughter, Mrs. George N. Ricker, Jr., dancing in the arms of her good-looking husband . . . their marriage last year was one of the enjoyable social events of the summer . . . Mrs. Ricker is entertaining at luncheon Miss Imogene Peele of Dougiaston, L. I., who is the house guest of Mr. and Mrs. J. M. Farquhar of Lynn. · Miss Sabina Lovejoy of Phillips Beach entertained for Miss Peele over the week-end and her guests included Miss Alice Black, Mrs. Charles B. Price, Miss Harriet Farquhar, Miss Marie Barry, and Mrs. George Ricker, Jr.

* * *

Mrs. Henry Tudor Hostess at Home

MRS. HENRY TUDOR opens her house at 22 Larch road, Cambridge, this afternoon at 3 o'clock for the annual meeting and garden party of the Cambridge League of Women Voters. Mrs. Carroll Chase will have charge of the meeting, assisted by Mrs. Chandler Gifford, and Mrs. A. Lawrence Hopkins, 2d, is hostess at the tea, assisted by Mrs. Thomas W. Little, Mrs. Reginald Mott Hull and Mrs. Sumner Slichter.

Mrs. Henry Tudor

Guests of honor from the newly-elected board of officers of the National League of Women Voters include Mrs. Royal G. Whiting of Weston, and Mrs. Paul C. Savage of Bangor, Me., as well as Mrs. Robert L. DeNormandie. New officers from the Massachusetts league attending are Mrs. Henry Randolph Brigham, Mrs. Frederic L. Day and Miss Priscilla Gough.

* * *

Another event in Cambridge of interest to surrounding towns and vicinity is the lawn fete on the Longfellow estate for the benefit of the Cambridge Neighborhood House, to be held on Friday, June 1. There is a long list of patronesses.

* * *

MISS PAULINE SPENCER TO BE BRIDE OF DARTMOUTH GRADUATE

PICTURESQUE SPRING BRIDAL

MR. AND MRS. JAMES OTIS POST, JR., as they left St. Mark's Church in Southboro following their marriage which attracted a large and fashionable gathering of society leaders from many points. The bride was Miss Anne Clifford, daughter of the Walter Baker Cliffords and the bridegroom was graduated from Harvard with the class of 1930. After July 1 they will be at home in Mendham, N. J. (Picture by Boston Evening American Staff Photographer.)

Engagement to Samuel Groves Announced

AN ENGAGEMENT of interest in social and collegiate circles of Greater Boston as well as more distant parts is that of Miss Pauline Spencer, daughter of Mr. and Mrs. Frank N. Spencer of Bronxville, N. Y., who announced her bethrothal to Samuel A. Groves, son of Mr. and Mrs. George F. Groves of Bradford, Pa.

Miss Spencer is a graduate of the exclusive Masters School in Dobbs Ferry, New York, and is at present completing her studies at the Cambridge School of Architecture.

Her fiancee was graduated from Phillips Exeter Academy and Dartmouth College and is doing graduate study at M. I. T. No definite plans have been announced for their marriage.

Garden Fete to Aid Home Fund

Plans for a garden fete to be held in the near future will be discussed at the meeting of the ladies' committee of the Mount Pleasant Home for Aged Men and Women, of which Mrs. Edward G. Jay has been recently appointed chairman. The meeting has been called for tomorrow afternoon at the home at 3 o'clock.

Following the meeting a musicale will be presented for the enjoyment of the forty-six elderly men and women residents of the home. Mrs. John Montague and Mrs. Frederick E. Snow, both members of the committee, are arranging the program, which will include baritone solos by Harrison Crawford and selections by Charlotte Devine, contralto.

Woman's Club Calendar

TODAY

Patronesses for the dinner dance sponsored by the Italian Legion Auxiliary this evening at Levaggi's include, Miss Emilia DeFerrari, auxiliary president, Grace Tomasello, Louise Carangelo, Mrs. Delphine Repetto and Jeanne Vergona. Hon. Commendatore Ermanno Armaro, royal Italian consul general in Boston, will be guest of honor. Proceeds of the affair will go to aid Italian War Veterans.

Emilia DeFerrari

St. Francis Court, No. 4, M. C. O. F., of Mission Hill District, Roxbury, are staging a burlesque bail in Teachers' College at 8 o'clock. Chief Ranger Joseph A. Coppenrath heads the committee in charge, assisted by Mary McDonald, Cecilia and Sue Bonner, Kay Connolly, Helen Horan, Margaret Raymond, Mary Noonan, Michael Lennon and Charles Duplain.

"The Garden of Dreams," an operetta, will be presented by Edna Virginia Sheehan's pupils at 8 o'clock, in St. Williams' school hall. Proceeds will go to the Convent Fund.

Suffolk County Council, American Legion Auxiliary, sponsors a rummage sale for disabled ex-Servicemen's Exchange, at 497 Boylston st. Gertrude McLoughlin, Mrs. Eleanor Whelton, Mrs. Agnes Dadley and Mrs. Annie O'Donnell head committees for the sale.

Miss Catherine Louise Crowley Announces Engagement

AT A TEA AND BRIDGE at the home of Miss Myrtle McDonald in Allston the engagement of Miss Catherine Louise Crowley, daughter of Mr. and Mrs. Timothy Crowley of Brighton, to Mr. Joseph Manera Smith of Harwick, Bermuda, was announced.

Miss Crowley is a graduate of Teachers College. Mr. Smith is associated with the Furness Line S.S. Company in Bermuda. No date has been set for the wedding.

* * *

FRIENDS OF MISS AUDREY WHITE of Newton are making the few remaining days before her wedding on Thursday as gay as possible and one continuous round of parties seem to be the program.

Miss Crowley

On Saturday afternoon Miss Marjorie Walsh of Brookline was hostess at a luncheon and bridge at the Ritz-Carlton to an important group of girls, some of whom will be a part of the bridal party. Included were Miss Josephine Bremner of Chicago, Miss Mary Donnelly of Newton, Miss Elizabeth Krin, Miss Dorothy Muller, Miss Mary Galvin, Miss Margaret Donovan, Miss Priscilla Maher, Miss Madeline O'Connor, Miss Nancy Dewire, Miss Helen Clark, Miss Clarice McMullen, Mrs. Joseph Barry, Miss Barbara Dowling, Miss Alice Hatch, Miss Ruth James, Miss Aileen Crimmings, Miss Pauline Crimmings and Miss Mary Kingsley.

Yesterday, Miss Mary Donnelly gave a tea at her home in Newton for Miss White, to a large group of mutual friends.

Miss White will wed Richard Henry Nolan of West Roxbury in St. Ignatius Chapel, Boston College, Chestnut Hill.

* * *

MR. AND MRS. FRED HALEY of the Hotel Gralyn with their daughter, Miss Virginia Haley, have moved to their summer home on Little Nahant road, Nahant. Mr. Haley is widely known in club circles. They are always early arrivals in the summer colony.

* * *

A BRIDGE AND WHIST at the Philomathea Chalet on Commonwealth avenue, Chestnut Hill, this evening, will take the form of a farewell reception to Reverend Wennerberg, who returns to the West Indies in June. As chancellor of the Jamaica Missions, the Reverend Wennerberg labored among the leper colony but was forced to return to Boston on account of ill health. The Jamaica missions will benefit from the proceeds.

* * *

MISS CLAIRE FINN of Dorchester will join the ranks of new brides on Saturday, when her marriage to Mr. John Gill of Roxbury is held in St. Mark's Church in Dorchester. Miss Finn is a member of the Aristos Club. A reception at the Hotel Commander will follow the wedding and they are planning a Canadian honeymoon.

* * *

MISS HILDA MARY MEAGHER, daughter of Mr. and Mrs. Albert Meagher of Dorchester, became the bride of Mr. John J. Kelleher of Hingham yesterday at St. Paul's Church in Dorchester. Mr. and Mrs. Kelleher will reside on the South Shore.

Summer Dance Series Opens in June

Happy news for the many members of the younger set who plan to stay in town during the summer months is the announcement by the officers of the New Dancers Club of a series of summer formal dances, the first of which will be held at the Barclay Club the latter part of June.

Soft lights and romantic music lured a throng of fair things and their escorts out to the Sandy Burr Country Club this weekend for the May formal of the Dancers Club.

Among the many dancers Miss Charlotte Cox was particularly outstanding as a model of chic in a beige ensemble the cape of which was ermined trimmed. Her escort was Edward J. Dillon. Miss Martha Perrin of Wellesley College in a dainty flowered pastel satin was the reason for the happy smiles of J. Raoul St. Pierre of Harvard College, her escort.

Harvard at Pops

For the second Harvard night at the Pop concert in Symphony Hall, with songs interspersed by the Harvard Glee Club, Arthur Fiedler presents the following program:

Veritas, March ..... Demarest
Overture to "Euryanthe" ..... Weber
Les Preludes, Symphonic Poem ..... Liszt
Songs by the Harvard Glee Club:
Shoot, Paine Love ..... Morley
Bonnie Dundee, Scottish.
Crudele Irene, Italian.
When His Loud Voice ..... Handel
Prelude to "Lohengrin" ..... Wagner
Circus Day, Fantasy ..... Deems Taylor
Song by the Harvard Glee Club:
Choristers from the Gondoliers ... Sullivan
Football Songs
The Cat and the Fiddle, Selection ..Kern
Vienna Folk, Waltz ..... Ziehrer
"Up the Street," March ..... Morse
Fair Harvard

Rummage Sale for Benefit of Ex-Servicemen's Exchange

A RUMMAGE SALE for the benefit of the Disabled Ex-Servicemen's Exchange is being held today and tomorrow, May 28 and 29, in Boylston street.

A large group of prominent society matrons, all members of the executive board of the Exchange are lending their assistance in the sale, the group including Mrs. Timothee Adamowski, Mrs. Archibald Blanchard, Mrs. C. G. Francis, Mrs. Edward M. Beals, Mrs. Charles Royce Butler, Mrs. Fay W. Foss, Mrs. James Cunningham Gray, Mrs. Carol Swann, Mrs. John F. Osborn, Mrs. Edwin A. Lovejoy, Mrs. O. F. Pentz and Miss Edith Ticknor and Miss Katherine Parker.

Hundreds of practical articles have been donated for the event which is being sponsored by Suffolk County Council, American Legion Auxiliary, Miss Gertrude McLoughlin, Past Department President of the American Legion Auxiliary and County Chairman of the Unit Co-operation with the Disabled Ex-Servicemen's Exchange is in charge of arrangements and is being assisted by Mrs. Eleanor Whelton, executive committee member of Suffolk County and the two vice presidents, Mrs. Agnes Dadley and Mrs. Annie O'Donnell.

Miss Barbara Clarke, the daughter of Mr. and Mrs. Herman F. Clarke of Brookline, who is included in the debutante set of next winter, will enter Vassar College in the fall and therefore will not be given a large presentation party. Her mother expects to entertain for her at several informal parties during her vacations.

Another Brookline debutante, Barbara Allen, expects to enter Vassar, though she is also considering Smith, after spending the summer with her family at Princeton, Mass. She will be graduated from Miss May's School in a few weeks and is the daughter of Mr. and Mrs. Thomas Allen of Brookline. Tentative plans are being made to give her a luncheon fete in June.

The Quest for Quiet leads to New York's DEVON

In a bustling, fascinating city where it becomes increasingly difficult to find home quiet together with town living, New York's DEVON is a real treasure. For its peaceful charm in the midst of fashionable activity. For its standards of spaciousness and comfort . . . and for its famous Warwick cuisine and management.

The DEVON

70 West 55th Street
New York

ADJUTANT OF THE MODERN EXECUTIVE

LIKE FIELD OFFICERS who maintain contact with flanking units during an advance, sales and purchasing executives know the need for swift liaison. During the present business upswing they must be in constant touch with factory, office, jobbers, dealers, salesmen. *The telephone* has become, more than ever, *the effective adjutant* of the business executive.

■

Low inventories point to the need of rapid communication to meet present-day business practices.

■

We, on our part, anticipating this need, have devised improved methods of communication that can be adapted to the requirements of practically any sales or purchasing organization. Not only is a great network of voice-highways available, but believing that its wider use will help business recovery, we have organized a group of specialists. These men know the various forms of communication, and are trained to apply them to the specific businesses they are designed to serve.

■

Business executives, large and small, are invited to make use of the services of this group, which may be had without charge by calling the Telephone Manager.

NEW ENGLAND TELEPHONE AND TELEGRAPH COMPANY

A fool's heart is in his tongue; but a wise man's tongue is in his heart.—Quarles

TRUE TO TYPE

Thomas Votes "No" When He Doesn't Understand

By GILBERT SELDES

"I ALWAYS vote 'No!' when I don't understand something," said Senator Thomas of Oklahoma, the other day, and put himself into the hat of the immortals. He combined a sound political practice, a familiar human instinct, and an honest confession of occasional ignorance, all in nine and a half words. You can't ask more than that and even if you do ask, you aren't likely to get it.

* * *

It would be nice if Senator Thomas could persuade his fellow members to tell all, as charmingly and as briefly as he has told. Aren't there a few who always vote "Yes" when they do not understand, on the principle that anything they do not understand must be better than anything they do? Or on the principle that any change is better than the blessings we now enjoy?

And wouldn't it be a good idea, encouraging to the clever American people, to persuade us that understanding is still considered a useful thing in Congress? We who stagger along trying to discover what one-tenth of all the laws mean and what their effect is likely to be, would breathe deep breaths of joy if we were sure that someone understood them before they were passed.

* * *

TWO and a half million men and women are now members of the Communist party in Russia. Although a small number of people actually govern, these millions are the power which controls and rules the Soviets. In America, some 32 million people cast votes, but I doubt whether two million of us really rule our country. Or care to. Or would know how to.

On the other hand, about two and a half million people in the United States received more than $60 a week during the great boom—they were the prosperous class. It is a good thing to put the figures side by side: the rulers of Russia and the prosperous in America. We say that ruling ought to be in the hands of more people in Russia; and I feel sure that Russians would say that comfort and a good money ought to be in more hands in America.

* * *

THERE is another difference. We do not train people in the ways of using and spending their money. And the Russians are training a vast number of people in the art of managing a country in the business of producing and distributing and in the more delicate business of governing. They are going to create an unconquerable set of men and women capable of thinking about the affairs of state and capable of action. It will be something new in the world.

They are learning production from us and from other nations which were a little more prompt than Russians seem to manage their own affairs without moral indignation. But where they are learning distribution and statecraft, I do not know. They seem to be getting along fairly well, though.

ALLOW ME TO SAY

By C. HANSON TOWNE

WE were wondering the other day if all the "improvements" of modern times were inevitably in the nature of improvements. There can be no doubt that wireless is a miracle that will never cease to make us pause and ponder. We see how wonderful it is that the whole universe is knot together through the messages that fly through the air; that every ship that sails the lonely seas is no longer lonely, but part of a vast system of contact.

Mysterious forces are constantly at work for the benefit of mankind, and we are dazed by the multifarious marvels that surround us. News is flashed everywhere. There is no spot anywhere too remote for its reception. The first Atlantic cable marked a new era that baffles the mind, and transatlantic telephones are now taken for granted.

* * *

THEN we got to thinking of the silent pictures and how they had been misrepresented by the talkies in no time at all. If you witnessed a silent film now you would be inclined to smile tolerantly.

Yet is it not too bad that the art of pantomime has vanished on the screen? For pantomime is a universal language. The merest gesture can be understood where words, no matter how eloquent, fail of their purpose. A Chinaman, as well as you and I, knows at once what Charlie Chaplin's sad smile means. He would realize any predicament that great artists might be in without the need of an interpreter. One glance, one sudden movement, one shift of the eyes, and the whole story would be told. Silent films linked all nations in the great brotherhood of understanding; and a picture shown in Japan met with the same response it found in New York or London or Berlin or Paris.

But the talkies took us back again to the parochial point of view. No matter how great a German actor may be, he must first learn our language in order to impress us. Even Russian star could shine for us with the same radiance if he appeared before us speaking silent words.

The human voice is a powerful asset on the stage, but every actor knows the value of silence in a scene which calls for intelligent listening and for a quiet indication of what is going on in a character's mind. Voiceless clowns tell us more than silver-tongued orators, and we know all that Pierrot suffered, not because he told us in words, but in expressive actions. "The hills are mute—yet how they speak of God." Not only to me and you, but to everyone on the earth Silence has been called golden. It is more than that—it is the only language which all mortals understand.

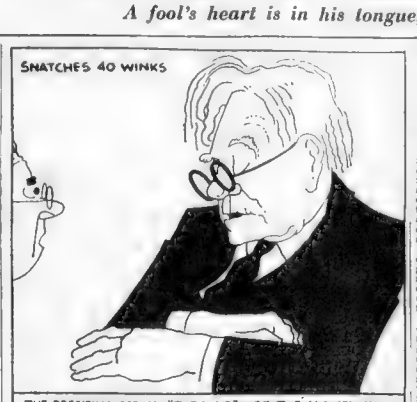

THE PRESIDING OFFICER,—"THE CHAIR"— OF THE U.S. SENATE

THE WARM DAYS IN WASHINGTON HAVE HAD SOME OF OUR LEGISLATORS GROGGY. SENATOR ERICKSON, OF MONTANA, WAS A VICTIM. HE WAS PRESIDING OVER THE SENATE WHILE MR. GARNER WAS IN CONFERENCE IN THE DEMOCRATIC CLOAK ROOM. THE HEAT TRICKED MR. ERICKSON INTO A GAME OF "SHUT-EYE" AND OLE MISTER SAND MAN TOOK HIM FOR A BEAUTIFUL RIDE. EVERYTHING WAS FINE UNTIL SENATOR VANDENBERG SOUGHT RECOGNITION FROM THE CHAIR. SENATOR ERICKSON DOESN'T RECOGNIZE ANYONE WHILE ASLEEP. A CLERK INVESTIGATED AND FOUND THE SENATOR DOING THAT QUIET, LITTLE, AFTER LUNCH SNORE KNOWN AS THE "AH-H-H-H—POOH!"

—Melbourne Washington—1934.

READING & WRITING

By WILLIAM SOSKIN

THE title of a new volume of George Bernard Shaw items, *Short Stories, Scraps and Shavings*, is distinctly suggestive of a refuse heap, and therefore is a certain degree appropriate. Its contents go back all the way to the 1880's and come down to Mr. Shaw's recent allegory of agnosticism, *The Adventures of the Black Girl in Her Search for God*.

The immediate question whether these early works of Mr. Shaw wear well must be answered in the negative. Most of the essays and short stories in this volume which may have had the air of witty iconoclasm in their own day sound now very much like the smart arguments of the village atheist with whose learning and intelligence one use to be impressed.

"If God is omnipotent," the village atheist would say, "why did He have to create only that kind of good which required evil for contrast? Or is He not a benevolent God?"

And I used to run home breathlessly challenging my father with the argument, completely fascinated with the wizardry of the village atheist's mind.

Even the newest work in the Shaw volume—*The Adventures of the Black Girl in Her Search for God*—is directly related to the village atheist tradition. It comes as the last contribution in the book and, strangely enough, as a climax to the series of old-fashioned iconoclasms Bernard Shaw committed during all these years.

It is as though Shaw, having escorted an old drunken woman to the gates of Heaven in one story, having revealed the essential reasonableness and lack of amatory adventurousness in Don Juan in another satirical bit, having indulged in a witty essay in Creative Evolution and carried on the amusing high-jinks of his *Back to Methuselah*, decided that he had not, after all, succeeded in disproving the existence of an essential God. Therefore he took a knobkerry and placed it in the hands of his Black Girl and set her to destroying the Almighty as He appeared in various guises to Job, to Moses, to Koheleth, to Micah and to Jesus.

* * *

ONE of the stories in this volume of Shavian shavings is the famous tale of the German Kaiser and the little girl wandering on a battlefield, the story which was suppressed during the war as injurious to the morale of the nation. In it the Kaiser is something of a helpless ass who says "Ich habe es nicht gewollt" when men are blown to their death, and who finally describes himself as a fellow who must say things that neither he nor anyone else believes.

In *A Dressing Room Secret*, published in 1910, we have a reminder of some of Shaw's lively dramatic criticism. In it the bust of Shakespeare speaks and admits that his play *Othello* is nothing more than wanton mischief and murder and that Lady Macbeth is really based on his wife, Ann Hathaway, because she thinks everything her husband does is wrong and that she can do it better.

One of the most amusing of the occasional frivolities in the volume is Shaw's portrayal of G. K. Chesterton. Chesterton is known as Mr. Champernoon in the play, and a pretty lady says this to him:

"You are the most incorrigible flirt in England and the very worst sort of flirt, too. You flirt with religions, with traditions, with politics, with everything that is most sacred and important. You flirt with the Church, with the Middle Ages, with the marriage question, with the Jewish question, even with the hideous cult of gluttony and drunkenness. Every one of your discussions of these questions is like a flirtation with a worthless woman . . . behind all your sincere admiration of her priceless pearls and her pretty paint you loathe the creature's flesh and blood . . ."

It is inevitable that even the scraps and shavings of a life dedicated to intellectual amusement should contain a few pungent bits.

(*Short Stories, Scraps and Shavings*, by *George Bernard Shaw. Dodd Mead.* $2.50.)

Cricket Love Song

IF you have travelled along any of the state highways which pass through New England's swampy or watered spots, you have very likely heard the cheering song of the tiny cricket.

The cricket does not make the fascinating music with his mouth as most people suppose, but with his wings. On the lower edge of each forewing are a number of little ridges which form a sort of file or rasp, and on the inner margin of the wing is a hardened scraping surface.

When the little cricket wishes to cheer us he merely rubs the file of one wing over the scraping surface of the other, which puts the wing membranes in vibration and thus produces the song.

Only the male species are equipped with these organs, and the sounds are for the purpose of calling the mute females.

And the next time you pass by a spot where these little fellows are whistling you will then realize that Joe Cricket has come home from work to find the supper table bare, and is merely calling his wife from the back fence to come get him something to eat. Wouldn't it be lovely if we men could solve our problems as nicely as the cricket does his?

Laurence J. Quinn.

The Question

TO love is simpler
Than the grave
To which all flesh inters.
But tell me, friend,
What day, this age,
Simplicity occurs?

Amy Russell.

"My razor! He'll get it rusty!"

BRIDGE PLAYERS

Our Native Love of Rules Makes Society Stable

Says ALDOUS HUXLEY

LONDON.—We complain when we are sick, are surprised and dismayed by any manifestation of social disorder. But the really astonishing fact is that we are ever well and that society ever enjoys a day of tranquil existence. Our bodies are so famous ideally complicated that the odds against their functioning correctly are enormous. Still greater are the odds against social stability. For a society—particularly a huge and stratified society of the modern types—is to a great extent an artificial affair. Man, we all know, that even the most of man-made machines are horribly unreliable by comparison with the living mechanisms of Nature.

Modern social arrangements are working badly enough, heaven knows; but the remarkable thing is that they should work as well as they do. Hold-ups, riots, head-crackings—the papers are full of such unpleasant items. But still the light goes on when we press the switch, the buses run, we can walk in the street unarmed and without serious risk of being killed. The fact of so much social stability and quiet in the midst of so much confusion is even more extraordinary, it seems to me, than the analogous fact of bodily health in an environment full of potential reasons for being sick.

* * *

MAN has been called a tool-making animal, but he is also (and thus, so far as society is concerned, is the more significant characteristic) a rule-making animal. He is the inventor of chess and military drill, of football and the sonnet, of higher mathematics and bridge—in a word, of the game with rules. He loves rules for their own sake, because the performance of actions in accordance with rules is a source in itself of profound satisfaction. The knowledge that such observance of the rules is often good policy may strengthen man's love of rules for their own sake. But it is obvious that this love can exist apart from all considerations of self-interest.

If society is as stable as it is, that is because most human beings are, so to say, born bridge-players and congenital footballers. Force and the appeal to self-interest reinforce the native love of rules for their own sake; but they are certainly not strong enough by themselves to ensure the stability of society. The truth of this is clearly illustrated by cases where individuals stubbornly refuse to abide by the accepted rules of the social game. If they are sufficiently clever and ruthless these rule-spoilers can inflict mischief that is out of all proportion to their numbers.

* * *

WE have seen, in America, the difficulties experienced by the police in dealing with bandits like Dillinger. The number of such determined criminals were suddenly doubled the existing forces of public order would be utterly inadequate.

Luckily, very few people are like Dillinger. Nine hundred and ninety-nine out of every thousand men and women are born bridge-players who accept the rules even when it is not to their advantage to do so, and actually seem to take a certain pleasure in abiding by them. That is why we can get on with so few policemen. And that is why, in spite of the enormous sum of incompetence, iniquity and consequent suffering, revolutions have been so astonishingly rare.

Soda Fountain

THE soda man knows all the tales of woe
Within his block. Rich women tell him when
They have lost their dogs or lost their husbands.
He sympathizes equally in each
Sad case and serves them chocolate malted, with
The smile they do not pay for, but for which
They have walked three blocks and shivered as they walked,
Seeing in these boys' eyes the eager, old,
Quick admiration, never dreaming it
Is made to order. Drowsily they sit
Here at the soda fountain, the one
Kind heaven that shelters them each day from harm,
Their heaven, their sure reward for the sharp, small
And constant hurts that life deals to us all.

Mary Carolyn Davies.

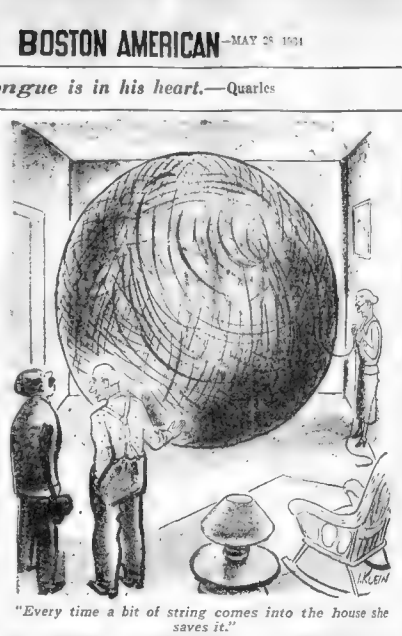

"Every time a bit of string comes into the house she saves it."

BRITISH BARMAIDS

-:- *By* BEN RAY REDMAN

VENTURING out into the night life of Manhattan the other evening I was interested and disappointed to note that the drinking habits of Americans had suffered no sudden and magical transformation as a result of Prohibition's end. Not, at least, in the restaurant in which I found myself. The back room, containing the bar, was rowdy with song and shouting, and at the bar itself people were being served who obviously should have been refused service several drinks earlier.

Mournfully I viewed the scene. But perhaps I had been hoping for too much. After all, no nation can be raised immediately from a state of barbarism to one of civilization by a simple alteration of law; and there is no doubt that American drinking under the Volstead dispensation was barbarism naked and unashamed. Time will work wonders I assured myself.

* * *

AND then abruptly my companion, whose thoughts were following my own, murmured: "I have the solution. British barmaids!" And in a flash I saw the vision. British barmaids, not as single spies, but in battalions; British barmaids in regiments, a hundred thousand strong if necessary, crossing the Atlantic to further the cause of sobriety and sane drinking in America. What a picture on which to speculate! What possibilities!

Consider for a moment, I beg of you, the nature of that ancient and honorable institution, the British barmaid. In fiction or on the stage she may be a pretty flibbertigibbet of dubious morals, the willing plaything of the lads of the village, or the calculating seductress of Lord Devonsomething's susceptible son.

But not in real life. Ah, no! In real life she almost invariably runs true to one of two established types. Either she is lean and hatchet-faced, or billowy and motherly; and in each case her respectability is unimpeachable, and her insistence upon the proprieties firmer than that of any peeress.

Standing behind her polished bar serene in her black bombazine, measuring her drinks by the thimbleful, she is a solid pillar of middle class morality. To her manner maternal or spinsterish, it is equally devastating to crapulous glee. One does not get determinedly and comfortably tight in the presence of one's mother or under the disapproving stare of one's maiden aunt. There is no joy in it. And the British barmaid is the symbol of all the dissuasive mothers and all the disapproving maiden aunts in Christendom. As the living image of alcoholic gaiety she is more terrible than an army with banners.

* * *

WHAT a power she would prove in these United States! I can see strong men, ten-cocktail-men, wilting beneath her gaze and requesting a mere second cocktail with much trepidation. I can see sot at tearsers yielding to her sway, taxi drivers weeping soberly into their beer, and men-about-town abashed before her. I can feel the chilling blast of that icy glance wherewith she would discourage pretty ladies from the thought of just one more side car. Or I can hear her calling, motherly voice decarving: "That'll be all for tonight lads. You don't need nothing more now do you? Be good chaps and please your old Rosie and cut along 'ome."

Gentlemen, I propose a toast. I give you the barmaids of Britain!

Reality

FOR the birds cooled and the wise, there is no change
but only growth ..there is no ready key
opening into a newer world and strange
Yet the steady cycle of reality may make old apple boughs a fresher green,
may turn and lift the fallow loam to richer than before—for those who've seen
that seasons have a way of coming back!

—*Margo.*

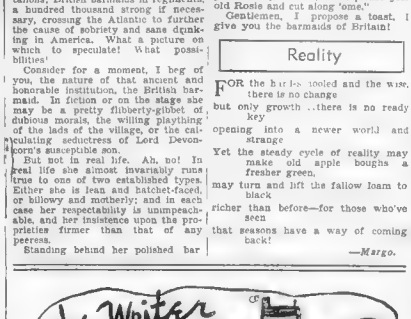

THE Writer writes for art alone
Without a thought of payment
(Except enough so he may own
A car, a house of brick or stone,
A radio, a gramophone,
Food, furniture and raiment).

HE only writes when he is fired
By the Divine Afflatus
(Or by the job for which he's hired.
Or when his temperament's inspired
By some improvement that's desired
In his financial status).

THE Writer, novelist or bard—
Boasts of his painful toiling.
And how he sweats for his reward
(The truth is, speaking by the card,
He doesn't work so very hard
To keep the kettle boiling).

THE Writer writes, and having writ
His poem, novel, play or skit.
Cares not who may decry it
(Except to throw a raging fit
If critics do not care for it
Or people do not buy it!)

VAGABONDIA

Cheery Telephone Operator Get on the Nerves

Of BRUNO LESSING

NEW YORK.—If what I write in this and the next few articles seems somewhat disjointed and a bit cockeyed, you will get what I mean—I am writing from on a hurry-up trip from Reno to California. It's a matter of business and business always upsets me. I'm incoherent, disjointed and more than a bit squinty myself. The rush-around, seeing people whom I had to see and not being able to see many whom I wanted to see.

Listen, I'll tell you the worst. I came in my hotel apartment last night, weary and dispirited. I had my key in my hand as I walked down the corridor. I pushed a push-button beside the door and I pushed it. Some instinct inherited from my ante-diluvian ancestors impels me to push a push-button every time I see one. I hear the buzz on the other side. And I wondered why in the devil no one opened the door—and it dawned on me that I was alone in this apartment. And if that isn't too too I don't know what is.

* * *

RODE through Central Park, New York's famous breathing-space. After seeing the gardens of Rome, Hyde Park in London and the Bois de Boulogne in Paris it looks rather moth-eaten. Dinky and blah. Not enough tree or woodland atmosphere. Not enough children playing on the grass and not enough grass for children to play on. I suppose it's largely a matter of climate and that it would cost a lot of money to fill it with luxuriant vegetation. Too bad. Good parks are a bulwark against Bolshevism.

And yet I learned that the park commissioner is doing a swell job. Thoroughly democratic. Alas! It takes more than democracy to make palms and mimosa trees flourish in New York.

* * *

TELEPHONE service always delights me in U. S. after a long sojourn in Europe. It's bad in Italy and awful in France. There's one institution here, however, that gets on my nerves. And that's the over-polite operator who is instructed by her boss to greet every caller with a glad voice and a most impressive politeness. There's one chap, an official in a big office with half a dozen telephone operators, whom I have to call up frequently. Each time I am greeted with a melodious "GOOD morning!" or "GOOD afternoon!" Followed by

What can I do for you?" I think it's a lot of balony.

Anyway, today I said to the girl, "Why do you emphasize the 'GOOD' in your musical greeting? I see nothing good in this particular morning. It's raining and it's chilly. I've got a headache. And this afternoon I got out of bed was to telephone to your boss. As to what you can do for me—you can get me enough tickets for a quart of 1614 Roederer Brut or come up here and sew on some buttons for me. In the meantime please let me talk to your boss."

The funniest part of it is that my friend says she asked him what I was like. If she only knew.

* * *

THE jolts you get! Met a nice fellow in Switzerland two years ago and promised to call him up the next time I came to New York. When I was here last year I forgot about it. Today I remembered it. Learned that he had died a couple of months ago.

Which reminds me of two experiences last year. I looked up a man who used to feed me once in one of restaurants in New York. Found him working as head waiter in a cheap restaurant. Looked up a man I knew who once begged me to find him a job. Got as far as his private secretary, who asked me if I had an appointment. As I had only America short.

Have come to the conclusion that life is queer. Maybe, one of these days, I'll suggest an improvement. The only one that I can think of at the moment is a hogshead of Pilsner.

* * *

A CHAT with Walter Howie, of the Hearst organization. The last time I saw him was in Rome. He was genial and relaxed then and it was a pleasure to talk with him. Now, contaminated by the New York atmosphere, he is a demon—all work, hurry-up, hullabaloo, efficiency, economy and all that sort of junk.

"Here's an idea for you, Bruno," says he. "Write about Europe for New York. Go to the Italian, French, Spanish, Russian, Greek and other colonies in this metropolis and compare them with their native background."

Can you beat it? I'm aching to get out of New York and see trees and green fields and flowers and he suggests work. Hard work, too. One of the reasons I was glad to take this trip across the ocean was to get away from those backgrounds for a while. What a friend!

Marginal Notes

LIPSTICKS

THE American Society of Beauty Culturists strongly urged the employment of the lipstick to combat the economic depression. They recommended that American women paint their lips with a slight upturn at each end. This would create the illusion of a permanent smile, thereby fostering optimism and eventually bringing about a return of prosperity.

While some may question that use of the lipstick there is no doubt of its value in another field—in the treatment of insanity in women. The heads of many insane asylums testify as to the magic action of cosmetics in calming the mental turbulence of their women patients. Newer institutions, like the Psychopathic Hospital at Galveston, Texas, actually have completely equipped beauty parlors.

W. E. Farbstein.

Contents of this page copyrighted for The Boston Evening American

MOTORS SHOW WILL COST MILLIONS

Several million dollars will be expended by the General Motors Corp. in connection with its annual exhibition of its products in the leading cities of the country, H J Walsh, general manager of the local show, said today. Almost all of the money will go to [illegible] transforming the [illegible] exhibition halls.

H J. Walsh

The Boston show, to be held in the Garden [illegible] April 6 to 14. Although exhibits [illegible] staged in the [illegible] cities, Providence, Hartford and New Haven [illegible] the Boston show [illegible] more prominent [illegible] the metropolitan [illegible].

Walsh said that a total of the 1932 automobiles [illegible] dicated the [illegible] in the year, the first [illegible] the exhibit was staged. The show here attracted visitors [illegible] almost every city and town in the six northeastern states.

Every General Motors product—from automobiles to refrigerators—is to be on exhibit in the Garden together with numerous other educational [illegible] entertaining features.

There will be no admission charge. Plans for the opening of the show are being rapidly completed.

PORT OF BOSTON

By WILLIAM F. MAGUIRE.

President Alvin B. Sharp and General Passenger Agent Harry T. Brook of the Eastern Steamship Company were [illegible] bankers and business men [illegible] aboard the steamer Yarmouth for Yarmouth, N. S., on a Yarmouth trip will mark the [illegible] the Boston-Yarmouth [illegible] more than a week after the [illegible] turned during a storm.

Mrs. Carrie W. [illegible] mother of John W. [illegible] Harbor Master [illegible] is [illegible] to be [illegible] in Cuba. Lunt was among the 21 passengers [illegible] at Pier 41 Hoboken [illegible] today from the steamer Pocahontas [illegible] from Mediterranean ports. The ship [illegible] 1000 cases of onions [illegible] of Egypt [illegible].

Two members of the American Legion [illegible] on the Arms Fund [illegible] with American Post.

The [illegible] Captain MacDonald [illegible] Alice M. [illegible] with a cargo of [illegible] 2,000 bags of [illegible] of which 9,000 [illegible] at [illegible] and [illegible] Angeles. Captain Wilson [illegible] Buenos Aires and Montevideo [illegible] 1000 bags of wool [illegible] and other merchandise.

ARRIVED TODAY

Berkshire [illegible]
[illegible]
[illegible]
Eastbourne [illegible]
Argonaut [illegible]
[illegible]
[illegible]
Jupiter [illegible]
[illegible]
Northampton [illegible]
Dorset [illegible]
Lexington [illegible]
Seneca [illegible]
Madonna [illegible]
[illegible]
Mississippi [illegible]
[illegible]
[illegible]
Nantucket [illegible]
Bethel [illegible]
Panama [illegible]
Panama [illegible]
[illegible]
Tamaroy [illegible]
[illegible]
The Angelos [illegible]
[illegible]
[illegible]
Boston [illegible]
[illegible]
Plymouth [illegible]
Boston

SAILED TODAY

Bethel, [illegible]
[illegible]
Boston [illegible]
President Van Buren [illegible]
[illegible]
[illegible]
Yarmouth, [illegible]
American Banker [illegible]

This Girl Knows..

YOU CAN DEPEND ON NR. IT'S ALL-VEGETABLE ..SAFE!

Bright Eyes... No Bad Skin

She learned long ago how [illegible] skin. Correct [illegible] a lack of [illegible] come from [illegible] constipation and [illegible] poisons. NR [illegible] helpful to [illegible] smart [illegible] and vital health. No [illegible] to [illegible] a [illegible] proof for [illegible] vegetable NR [illegible] give it [illegible] clean-[illegible] action [illegible] the entire [illegible] Nothing [illegible] NR for [illegible] effective [illegible] from [illegible] and [illegible] eyes a [illegible] box. All druggists. Pleasant-[illegible] and not [illegible]-forming.

NR TO-NIGHT... TOMORROW ALRIGHT

"TUMS" Quick relief for acid indigestion, heartburn. Only 10c.

'I Got Rhythm' Will Live in Memories, Authors Say

Sing a [illegible] Sing an old [illegible] [illegible] humming in the [illegible]

That [illegible] that tells the public [illegible] the next generation. A [illegible] hasn't [illegible] this [illegible] in New York [illegible] the question and brought forth the predictions of the authors themselves on which of the songs would be sung 10 and 20 years from now.

Today, [illegible] American public [illegible] one of a modern song [illegible] by George and Ira Gershwin, [illegible] to be the one that will last.

[illegible] with what five [illegible] each [illegible] [illegible] Gershwin [illegible] "I Got Rhythm" would be [illegible] to come to your mind if [illegible] the name [illegible] American [illegible] Later on [illegible] see how your ideas compare with [illegible] Here is today's list:

I GOT RHYTHM

Days can be sunny
With never a sigh,
Don't need what money can buy,
Birds in the tree sing
Their days full song,
Why should I [illegible] sing along"—
I'm chipper all the day,
Happy with my lot
How do I get that way?
Look at what I've got

Refrain (with abandon)

I— got rhythm,—
I—got music—
I—got my man
Who could ask for any-thing more?

I—got daisies—
In—green pastures,
I—got my man
Who could ask for any-thing more?
I—don't mind him,
I—don't find him
'Round my door
I— got star light,
I—got sweet dreams,
I—got my man
Who could ask for any-thing more,
Who could ask for anything more?

SHAW IS NAMED ELECTION HEAD

Irving P. Shaw of Long Island [illegible] principal assistant was named chairman of the Election Commission by Mayor Mansfield today. He succeeds Miss Grace A. Dwight, resigned. Miss Dwight [illegible] Democratic [illegible] former Congressman Peter C. Tague was [illegible] Shaw, remains as a member.

The decision [illegible] a host of [illegible] [illegible] from [illegible] [illegible] [illegible]

BOSTON AMERICAN
NEW ENGLAND'S GREATEST EVENING NEWSPAPER
BOSTON MONDAY MAY 28 1934

DOWLING'S DOLE CHOICE IS SCORED

This Is Life
by
ROBERT E. ROGERS

Robert E. Rogers

The prophecies of the cognoscenti at Alfred P. Sloan, Jr.'s, dinner at the opening of the second year of the Century of Progress were very interesting, although more or less of the sort that we are accustomed to. They did, however, bear out the idea that the exposition of this summer is primarily to celebrate the century of progress to come, rather than the century which transformed Fort Dearborn to the present metropolis.

These prophecies are proof that mankind believes that his control over the existing world is virtually limitless, although scientists are sure to be more dubious than the laymen of the probability of quick results and cheap applications. In television for instance, no radio expert whose views I have ever read has shared the dreams of the layman.

Some of these prophecies are fundamental, such as the lengthening of the average man's span of life to 70 years (it was only 35 in the Renaissance) and the elimination of infectious diseases. Both those results are indicated by past history. The Mayo Brothers, however, did not seem to remember that increase of years will probably go hand in hand with a falling birth rate, which means that within another century we may have a predominantly elderly population interested in the things elderly people are interested in. That might have some effect on the theory of progress.

Radio power is just another step. Electric motors run by sunlight will not become a practical question until necessity drives—and we are far from that yet.

* * *

The pre-fabricated house is already the subject of intensive research. Professor Tucker of the building construction course at Technology is working at the problem. Edison's dream of a poured concrete house—such as Milton fancied before him in "Paradise Lost"—came to nothing. The fabricated house, too, will be an economic problem rather than a technical one. Man can do about what he wishes with the physical world, not with men's wishes and habits and inertia.

A radio that will print for you on tape everything that goes through the air may be a possibility, but certainly a most unpleasant one. As an offset to that we shall probably have newspapers that talk to you, sing to you, even ; can do without both these novelties.

* * *

The trans-oceanic airplane passenger service will come, of course, but only after some fearful tragedies. No matter how much progress we may make in conquering nature, she will always retain the whip hand.

I'd like the colored stereoscopic movies. I cannot get enough of color on the screen, yet we are given it so seldom. The final scene of "The House of Rothschild," for instance, made history live again. Aldous Huxley in "Brave New World," predicts the "Feelies," adding a third sense to pictures. But we can probably run along without that.

Presumably these scientific and technical experts knew what they are talking about. There is nothing inherently improbable in their visions. When an undergraduate at Technology can invent a robot which behaves like a human being with conditioned reflexes, when an electrician can reproduce in the laboratory many times the power of the lightning bolt, it is not for a mere literary man to say that any dealings with the physical world are improbable, however dubious their effects on mankind may be.

But none of the diners, so far as I can find out, were able to answer Mr. Sloan's basic question: "Is there any foundation for the belief of pessimists that progress has ceased and life must be maintained by dividing up available jobs and accepting a lower standard of living?"

* * *

No one answered that. No one can answer it. In that sense "progress" rests upon an entirely different set of assumptions than the possibilities of technical invention. New inventions may either multiply jobs or lessen them. The answer to the question will depend on whether the approach to the problems raised by technical progress shall be statesmanlike and practical or opportunistic and dogmatic. A declining economic system may cut off scientific progress at the very roots. A system which tries to eliminate the profit motive, the urge of individualism, may do the same.

The one suggestion that bore on the problem was uttered by Genn Frank, president of the University of Wisconsin. College curricula, he said, must be revised as insurance against social disaster by teaching future generations to govern the effects of technical discoveries.

* * *

When, as, and if!

Presumably by closeted research workers in sociology. Meanwhile the outside world is busy on its own hook negating their theories. Theories are static. Life is constantly inventive. Is man promethean enough to school himself successfully for the future on the basis of past achievements and failures? Dubious! Is the social will capable of being guided by reason? Again, dubious.

To quote G. K. Chesterton, "But the common people waited until all the scientists and prophets were dead, and buried them nicely, and then they proceeded to do as they pleased."

It is just that quality in people that both the sociologists and the workers in exact science are sometimes prone to forget.

6 Pedestrians Hurt

Six of the nine persons killed last week in auto accidents were pedestrians, according to the weekly report of Registrar of Motor Vehicles Morgan T. Ryan. The Registrar criticised auto drivers who race home at high speed after wild parties.

CUTLER DEFIES DEATH NOTE IN CRIME PROBE

"Quit or You Will Be Rubbed Out!" Is Phone Threat

With the police unification bill scheduled to come before the Senate today, Roger W. Cutler, secretary of the citizens committee for public safety, which sponsored the measure was insistent that threats against his life would not deter him in his activities for the pas.

Cutler admitted that he had been the object of an attempt at intimidation and that the threa had been made over the telephone.

"KEEP OUT" IS MESSAGE

"Keep out of this and mind your own business or you will be rubbed out," was the gist of the threat, he said.

While proponents of the measure were preparing for the battle in the Senate today, Commissioner of Public Safety Daniel Needham, who attended a two-day conference of state police heads in New Jersey, returned to announce a plan by which 12 states will interlock police systems in the battle against crime.

In commenting on the threat he had received, Cutler said today:

"I don't mind being threatened. I'm not going to pay any attention to it. I'm only a small cog in the organization anyway. But it does mean a difference to me if the police bill doesn't go through."

Cutler than discussed the list of 21 public enemies which he had compiled and turned over to Governor Ely. He declared that as soon as the police bill was passed he would publish the list as well as the records of the men listed.

He also declared he would not ask for protection or the placing of guards about his home by Boston or State police.

It was also revealed that the list of public enemies has created a breach between Governor Ely and Police Commissioner Hultman.

At his home in Duxbury, Commissioner Hultman stated that he did not know the names on the public enemy list and declared that the governor had not sent him a copy.

Governor Ely was reached at his Westfield home and when told of Commissioner Hultman a statement said.

NEEDHAM OUTLINES PLAN

"Hultman knows the names. No official message from me is necessary. He's the police commissioner. He could get to work on this matter if he wanted to."

The plan outlined by General Needham on his return from New Jersey would make it practically impossible for criminals to escape to another State after committing a crime. Improvement in radio and teletype communication would cause State police to mass on the borders of every state within a short time after a crime was committed.

CRASH DRIVER IS SOUGHT

Warren H. Churchill, of Parsons street, West Newton, was being sought for questioning by police today in a triple crash in Newtonville square in which his auto was involved. Two men, occupants of the Churchill machine, leaped from the car and fled after the crash.

Mrs. Lillian McManus, of Rogers park, Brighton, occupant of one auto in the crash, suffered severe lacerations of the head. No one else was hurt.

Society at Milton Show Aided Bridle Path

Horse loving society folk turned out in large number at the Milton Horse Show. Portion of the proceeds will aid the bridle path which will run from Provincetown through Massachusetts. The cameraman caught seated—left to right—Elisa Burkard, Mrs. Harold Sawyer, Helen Donovan. In rear—left to right—Helen Balfour, Ursula Burkard, Oliver Ferguson and Allan White—who use a milk wagon for their grandstand.

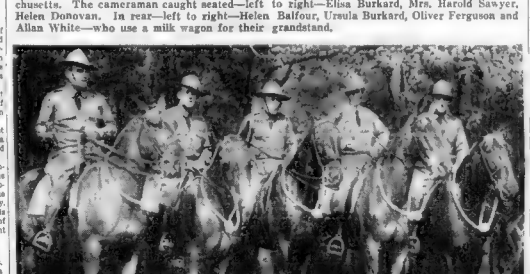

Members of the 110th Cavalry, of the Massachusetts National Guard, finished the first stage of the new bridle path—by arriving during the Milton Horse Show, from Provincetown. Left to right: Major Samuel Murray, Captain Robert Blair, Captain F. H. L. Ryder, U. S. A.; Sergeant Waldo Nelson, Captain Roland Mangini. (Pictures by Boston Evening American Staff Photographer.)

'HE IS UNFIT!' SELVITELLA CHARGES

Watch, Ward Training Teaches No Sympathy, Declares Councillor

City Councillor Henry Selvitella of East Boston called upon Mayor Mansfield and welfare overseers today to abandon their plans to name John C. L. Dowling new executive director of the welfare department.

Dowling, [illegible] both by Councillor Selvitella and Overseers [illegible] Worked with the mayor, whose [illegible] framed [illegible] plans to welfare [illegible] charges.

Selvitella framed [illegible] came in the midst of plans to reorganize the welfare department completely, the first step of which was to be the naming of Dowling to succeed [illegible].

MUST BE SYMPATHETIC

"The position of executive director calls for the services of a man of sympathetic understanding," Selvitella's letters said. **"He must be a man who can visualize the sufferings of those who are compelled to apply for public aid.**

"Dowling is not such a man. His entire life has been devoted to destructive rather than constructive enterprises. His work as president of the Watch and Ward Society does not qualify his to preside over the destinies of more than 100,000 men, women and children who are dependent upon municipal charity for a bare existence.

"In that position he dealt with moral lepers. Our welfare citizens are not of that type."

MAYOR 'HARD-BOILED'

"Dowling is temperamentally unfitted to deal with these people.

"With Dowling working with Mayor Mansfield, whose hard-boiled attitude towards small-salaried city employes has aroused even the enmity of his campaign supporters, welfare recipients would be faced with greater hardships than the past and three years have brought them."

Selvitella said [illegible] doubt that there was fraud in some welfare cases, but even Mayor Mansfield [illegible] admitted it was over-zealous. Ninety per cent of those receiving aid. He urged that overseers take no action today but give more deliberate attention to selection of the man to head the welfare department.

McCARTHY STEPS OUT

The way for Dowling's appointment was paved by McCarthy's acceptance of Mayor Mansfield's invitation to become supervising commissioner in charge of the child welfare division of the institutions department.

Dowling's appointment to the [illegible] $6000 vacancy will be [illegible] in a definite program [illegible] the mayor to eliminate [illegible] the mayor to reorganize a [illegible] municipal [illegible] $16 million [illegible].

During former [illegible] Florence Curtis [illegible] and secretary [illegible] Ward Society, who [illegible] assistant, Miss Mary A. Col[illegible] held the post accepted by McCarthy.

He was an advisor of the mayor during the latter's campaign.

His appointment followed a demand by the city [illegible] committee that McCarthy be [illegible] placed. The [illegible] headed by Councillor [illegible] Grace, democratic [illegible] didate and complete re-registration of all recipients.

Father Carty Is Gaining Rapidly

Rev. Fr. John W. Carty, curate at St. Cecelia's Church, in Jamaica Bay, who suffered a fractured skull and a broken nose when his auto struck a pole at Main street and Brooks park, in Medford, Friday, is reported to be gaining rapidly.

Yesterday he was removed from Lawrence Memorial Hospital to the Baker Memorial Hospital, Boston, where he will be nearer his parish and his home at Jamaica Plain. An operation probably will be performed on the skull fracture later this week.

Somerville to Be Judge Fuchs Host

The Somerville Lions Club will tender a reception and banquet to Judge Emil Fuchs at the Y. M. C. A. Building, Highland avenue, Somerville tomorrow evening. United States Marshal John J. Murphy and Harold Ryan have arranged a brilliant program.

On the committee are Dr. E. Clayton Walker, Dr. Ralph Estey, Albert Walton, Joseph Sliney, Gerry Henderson, James Goddard, Jack Korn, Samuel Stellar, Albert Norder, Thomas Doyle.

Memorial Mass for Irish Knights

[illegible] of St. Finbarr and relatives of more than [illegible] deceased members will attend a memorial mass at St. Mary's Church, Charlestown, on Wednesday morning at 9 o'clock. This group will meet at Hibernian Hall in Union street, Charlestown, and [illegible] gather and march to the church.

Solemn high mass of requiem will be sung. David J. Fagan [illegible] chairman of the memorial mass committee.

O. O. McIntyre
DAY BY DAY

O. O. McIntyre

Los Angeles, May 28—We saw the widely publicized C[illegible] B. [illegible] Mille production today filming "Cleopatra." Mr. Mille's 82-year-old aunt, whose name became Cleopatra and whose husband's name was Antony, and whose [illegible] marriage license [illegible] with De Mille [illegible] and the year [illegible] August on the [illegible].

Local [illegible] [illegible] suffered [illegible] of unease and fear [illegible] [illegible] beautiful [illegible] of a galaxy swept by in rhythmic [illegible]. The tossing of peacocks [illegible] the intense heat of 75 giant lights that beat down on the apron of the throne [illegible] patience.

For two months they became inured to the heat in easy gradations. At first they screeched and danced nanny. But finally they [illegible] and now sit [illegible] as nonchalantly as the hard-ended mime. The property man, a natural feathery actor, loves to strut and [illegible] element before the camera.

Afterward lunching in the [illegible] restaurant, Bing Crosby, Cary Grant, Genevieve Tobin, Jack Oakie, Mae West and others drifted in, wearing their costumes of the day. Everybody seemed in mardi-gras mood and the queer assortment of raiment, of course, added the carnival touch. Studio life seems perpetual holidays.

* * *

Among the [illegible] on the vacant street lots are [illegible] [illegible] and pony ranches. In miniature, motor-propelled racing cars, men and women may attain a speed of 30 miles an hour. The ponies, moth-eaten Shetlands, [illegible] the [illegible] for [illegible]. All my life I've wanted [illegible] and now [illegible] I have.

* * *

To watch a sunset at Santa Monica burn in watery pink the scarlet splendor of the morning nail hibiscus—he's [illegible] again!—is an unforgettable emotion. The ocean to me is melancholy, forever booming lament in liquid bass. The Pacific's ceaseless and wordless proclamation might be expressing [illegible] thousand years in his sight are but a day! A cluck and sag roll back a lifetime. A big breaker suggests eternity.

* * *

Young girls out here (and how freshly vibrant they are!) wear gaudy cowboy shirts and [illegible] pant [illegible]-bottomed trousers of silk and corduroy in the streets without self consciousness. It is a kind of informal juvenile dress. All right for youngsters but at Marlene's years ladies should [illegible] their age.

* * *

Hollywood was gui vive over Will Rogers' first try at a legitimate stage role in "A. Wilderness." He medicined himself against a flop. He would, in [illegible] eventuality, close the show with a plea "the star suffered nervous fatigue." Anyone as jumpy as Bill is entitled to a fit of fatigue any time, any place in any language. But as it turned out, his version of the George Cohan part is a smash, an achievement that pleased Rogers more than any other in his varied career. He is like a boy with a new red top.

* * *

As the French have it, the more it changes, the more it is the same thing." An evening seven years ago this month I dropped into a familiar haunt in Paris having arrived by boat train a few hours earlier. At a table, ringed by many glasses, in a corner sat Floyd Gibbons, Basil Woon, Hank Wales and Jed Kiley. About the same hour last evening in this part of the world I dropped into another familiar haunt and at a table in a corner sat Basil Woon, Hank Wales and Jed Kiley. Only Gibbons was missing. So we sent a telegraphic round robin-bob-bob-bobbin to him.

* * *

The English hunt breakfast is a popular Sunday diversion. I missed Miriam Hopkins' yesterday by inte sleeping. She has Myron Selznick's villa in a Beverly arroyo, a morning-gloried dell that suggests hoop-skirts, black mammies and pot liquor. Strife folk, used to early rising, arrive on time, all merry and bright. Another sun-up arrival is the Breakfast club, in its 12th year, which at 8 a.m. has entertained all the visiting firemen of Hollywood. It is a Rotarian rigamarole of [illegible]s, gestures and funny sayings, but is different and good fun. At least once.

* * *

Sleight-to-the-dastard melodrama Chris Morley once so popularized in Hoboken has taken [illegible] from "The Drunkard," also opened in New York on its second year here with no indication of folding. It has all the whispering asides of the [illegible]-thirt. And movie folk go for a lark and to drink the free beer. Irvin Cobb has been five times. Jesse Lasky and Hal Roach go every week.

* * *

Wallace Beery, swimming up from a [illegible] father after a minor operation sighed: I feel like a centipede with bunions on every leg.

Copyright, 1934, for the Boston Evening American.

SKIPPY

DID YOU EVER NOTICE, YOUR RIGHT ARM SEEMS TO BE A LITTLE LONGER THAN YOUR LEFT?
THAT'S MY MOTHER'S FAULT.
HOW'S THAT?
SHE ALWAYS PUTS THE CAKE AT THE OTHER END OF THE TABLE

Percy L. Crosby, Great Britain rights reserved. © 1934, King Features Syndicate, Inc.

Training the Arm

21 PRIESTS TO BE ASSIGNED

Twenty-one young priests who returned to their respective parish churches to celebrate their first public solemn high mass, are expected to be assigned this week by Cardinal O'Connell to duty in parishes of the diocese.

Many of the young priests returned to parishes where they had served mass as altar boys. They were ordained to the priesthood by Cardinal O'Connell at the Holy Cross Cathedral last Friday in the presence of more than 2000 relatives and friends.

Phone in News Tips to the Boston American and Advertiser — Win $100 Weekly in Prizes

Do you want to make some money for being alert? If so, the Boston Evening American and the Sunday Advertiser are presenting the opportunity. Every week a total of $100 in prizes will be given for news tips telephoned in to the News Tip Editor at Liberty 4000. And what is a news tip? It's the information that something of interest to Greater Bostonians has taken place or will take place. Do you know, for instance, that an important meeting is scheduled for a certain date, that an accident has happened, that there is going to be a business merger, that a celebrity is coming to town? That's a news tip. There will be given $50 weekly for the best first exclusive news tip received, $15 for the next best, $10 for the next best and $1 prizes for each of the 25 next most valuable tips. This offer is now in effect. Remember that SPEED is the watchword. First to the telephone wins the award. News tips mean money.

PICNIC BASKET IN SUMMER REVIVAL -:- CONTRAST SPICES SPRING FROCKS

Given in Marriage

—By Adele Garrison—

Hugh Grantland's tender solicitude, coupled with the thought of Dicky and the girl "Flossie," bring Madge dangerously close to collapse

Chapter 49

AT THE sound of Hugh Grantland's ardent, sympathetic whisper, pleading to know what it was that troubled me and how he could help me, I swung toward him almost imperceptibly, then straightened myself stiffly in my chair as I realized how dangerous a thing it was for me to let down, by even so little, the barrier I always kept between this old friend and me.

"There are reasons why I can't," I said lamely. "I was glad indeed to hear Mrs. Ticer's voice in the hall a minute ago that called back from the telephone.

"We will talk about it later," he said, with a return of dignity and then he rose and drew forward a chair for Mrs. Ticer with the same deft, courteous, deferential courtesy he would have used to the first lady of the land.

But my neighbor shook her head decisively as she thanked him.

"I can't stay a minute," she said. "I've got to get down to the harbor, right away. But don't you hurry your telephoning, Mis' Graham. I'll start walking down, and ten to one I'll have a lift before I'm fairly out of the gate. I know pretty nearly everybody in this neck of the woods."

MRS. TICER DEPARTS

She laughed jovially, and Hugh smiled down at her, even as he touched a bell which brought a Chinese servant to the door.

"Tell John to bring the car around," he commanded, and then he turned back to Mrs. Ticer.

"Just tell John where you want to go, and he will wait for you until you have finished your errands and bring you back here. I hope we can persuade Mrs. Graham to stay and wait for you."

"Oh, no!" I protested. "I must get back home as soon as I have telephoned."

"I guess they can do without you over there for a minute or two," Mrs. Ticer said, with the freedom of her long association with me. "I won't be more than five minutes at that errand. I don't like to have you driving around alone with that foot. I'll tell you that."

I saw a scowling protest in Hugh's eyes and was afraid that he might say something too intimate and warmful for Mrs. Ticer's ears. Discretion was distinctly the better part of valor, I decided upon this occasion, and immediately acted upon my opinion.

IN HUGH'S ARMS

"I can't fly in the face of such care as that," I protested, "although I really am able to walk home, instead of driving, if it were necessary. But I will stay here until you return."

"That's a load off my mind," Mrs. Ticer cried, as the houseman came back with the announcement that the car was at the door. With an excuse to me, Hugh escorted Mrs. Ticer to the door, and I knew, put her in the car himself.

When he came back I was upon my feet, stick in hand, ready to go to the telephone.

"What are you doing?" he demanded fiercely, as he rushed up to me and put a supporting hand beneath my arm. I let myself relax gratefully on that steady clasp, for I was still tall and slim that leaning upon his arm is like resting against a tree, and swung my cane free.

"Thank you." How strong you are!" I said gratefully.

"Give me that thing!" he said and reaching across me, took the cane from my hand and tossed it upon a couch.

"You cannot know how seeing you with the color in your face has affected me," he said. "You were so full of life and joy, to be laid down to a stick! At least while you are in my house you shall not use it. I can spare myself the sight of it, and you the use of it, that long, while I work quite unconcern—"I am fatuous to a degree. Perhaps you prefer the stick?"

"Indeed, I do not," I told him quickly, and truthfully. "It is much nicer this way, really."

"Thank you." He repeated the words almost solemn, and his hand clasped my arm more tightly. I found that I made far better progress with him than with the support of the cane, and I was infinitely more comfortable.

The servants were not in evidence as we walked down the hall to the telephone, and I wondered if he had sent them to some other part of the house. Neither was Lee Chow to be seen, and when Hugh had seated me comfortably before the telephone, I inquired for the high born Chinese, of whom secretly I stood in awe.

HOW TO EXPLAIN?

"He will be down before you go, he said. "I have sent word to him that you are here, because he is my principal reason often lately, and has been so regretful that he did not see you when he called."

Again that queer little feeling of unreasoning fear rolled over me, but I put it resolutely away from me.

"I shall be very glad to see him," I said, pumping up courage for the sturdy utterance from somewhere deep within me.

"I thank you for him, he returned, smiling. "And now, can I get your number, or would you rather I left you by yourself."

"Oh no. Don't go!" I protested then stopped, with the color flaming in my face as I remembered that Philip Vorhies, whom I wished to telephone, was Hugh Grantland's pet detestation.

©Copyright, 1933, K. F. S. Inc.

(Continued tomorrow)

Campfire Will Lure Many Cooks

By Martha Lee

From Martha Lee's Monday Morning Broadcast Over Station WAAB

THE ARRIVAL of warm spring days is driving us once more into the cool green byways and a picnic basket comes into its own again. This first holiday of the season generally is a very hot day and you will probably want to plan a picnic.

Styles for picnics are changing from the days when beans were eaten on their jaunts and the menu made up of foods which are never eaten at home. Today the food at a picnic is the same as it is served at home. The modern picnic has a basket all ready to set on a moment's notice. It contains a bottle opener, an opener, good sharp knife, salt pepper, salt, butter for butter and a picnic cloth. Simply gather up the food necessary and start off.

The picnic in which food is cooked over an open fire is becoming more and more popular and we have seen some very ingenious little devices for roasting weenies and that very popular meat—hamburg. We shall be very glad to give you more information about them. They make quick easy work of the picnic and cost around 15c.

Take along the coffee pot also. Coffee never tastes better than when made in an old fashioned coffee pot over an open fire, don't you think? Measure out the coffee before you leave home. Tie into an old cheese cloth or sugar bag. Be sure to allow room for swelling of the grounds. Fill the pot with cold water and add the coffee, bring to boiling point and you will find you have a delicious cup of coffee. Be sure to have the string around the coffee bag long enough so that it can be removed easily without burning the fingers.

If you have need of a grill on your picnic, there are also very adequate and inexpensive ones on the market. Or take along the rack from your broiler, and set it up on stones over your campfire.

Have you ever served Kabobs? They are very popular for picnics and are made by cutting lean beef or lamb in 1½ inch cubes and slices of bacon in squares. Arrange alternate pieces of the meat and bacon, and onion rings on long pointed sticks or forks and broil over the fire. Serve between buttered rolls.

If you are taking sandwiches to the picnic, they should be wrapped individually, a napkin wrung from cold water wrapped around the whole. Or a much simpler idea is to take the loaves of bread, at least two different kinds, and at least two different fillings in screw top jars and let everyone make his own. In this way the picnicker is not only getting what he wants, but the sandwiches will be fresh when served and you will have no leftovers to take home. However, if you do have any left-over sandwiches, toast them rather than serve them dried out and unappetizing.

If you are taking salads on your picnic, the ingredients should be carried separately and combined on the spot. The lettuce chilled in damp cloth and wax paper. Celery also. Cucumbers and tomatoes should be marinated in French dressing, drained and then wrapped for the picnic, and combined on the spot.

Here are menus for a picnic in which the food is prepared at home:

SHORE PICNIC

Clam or Fish Chowder (in thermos)
Tomatoes Crackers Radishes
Apple Turnovers
Ginger Ale

Cold Roast Chicken
or Fried Chicken
Buttered Rolls
Tomato and Bacon Sandwiches
Crackers and Cheese
Coffee Fruit

And menus prepared over the campfire:

Kabobs in Buttered Rolls
Radishes Pickles
Mixed Fruits
Cookies
Coffee

Broiled Frankfurts
Potato Salad
Buttered Rolls
Mustard and Pickles
Prune Tarts
Coffee

TOMORROW'S MENU

BREAKFAST

Sliced Bananas
Corn Flakes
Toast Butter
Marmalade
Coffee

LUNCH

Minced Beef and Vegetable Hash
Tomato Aspic Salad
Bread and Butter
Iced Cup Cakes
Cocoa

DINNER

Broiled Lamb Shoulder Chops
Baked Potatoes
Scalloped Eggplant
Bread and Butter
Lime Gelatine with Fruit
Coffee

For Your Terrace

BOXWOOD. In a sheltered position is excellent to bound a terrace. The Japanese holly somewhat similar in appearance is also good and is a bit hardier. Yews are best for the exposed positions and like boxwood and holly, thrive equally well in sun or shade.

Summer Is Open Season For Budgets

By PRUNELLA WOOD

THE CANNY budgeteer knows the value of having a lot of moderate priced dresses in her closet to see her through the hot months. There is nothing more disheartening than having to get the good" out of a couple of extravagant dresses, when one's humid soul longs for a flock of crisp, fresh duds, ready to the hand. Send your other dress at the cleaners is enough to break a heart.

One darkish silk crepe for the street is indispensable, but one may alternate it with light spectator sports frock quite comfortably, and the hegiras for country week-ends are undertaken more easily than if one stocked up with a lot of dark clothes and one snappy light outfit. In between these two types of comfortable summer frocks is the model of washable silk which is checked or striped with bright color on a white ground. Tailored models are good, made of silk seersucker, printed foulard, or linen.

Cotton dresses and suits look prettier and more sophisticated this summer than ever before. Perfectly good models come for the price of a theatre ticket, made a which will tub and tub, and still stay shapely.

Dimity, linen both thin and thick, gingham, printed voile, seersucker and shirting materials are all to be had in trig tailored outfits, while dotted Swiss and embroidered muslin come in models that are quite festive enough to go to tea or the afternoon bridge circle.

Cool and useful, this shirtmaker type of frock in a black crepe printed with green and white, collared with white.

Chartreuse chiffon is used for this very cool summer formal frock which has a fluttery ruffle bustle jabot on its graceful skirt. The pinches that drape the shoulder wings are a new idea. The front decolletage hits a nice hot weather low.

The laced shoulders and the high patch pockets jack up this swell, classic two piece white crepe sports costume. Lacings and belt are lipstick red.

Sheer Fabrics Over Prints Are Smart

By Annice Brink

JUST AS it is the seasoning that makes the soup, the cheese that makes the lowly cracker, and spice that makes life, contrasts of prints and fabrics will make your summer wardrobe the kind that cannot possibly bring on the "haven't a thing to wear" blues.

Even if printed evening gowns never meant a thing in your young life before, we defy you to resist a Laurencin, or fruit and flower, or polka dot print glimmering through a gauzy coat of solid color, glamorous fabric, like marquisette. Yes, the marquisette which has adorned windows beautifully for so many long and unsung years.

TRANSPARENT COATS

Marquisette has the right amount of stiffness combined with a flowing quality that has even more charm than net, the perennial glamour fabric. Done in a coat with tailored touches, long pruned lines ending in a great flare, it gives a delightfully misty effect in flesh over a blue, coral and white print.

A black organdie evening coat with huge outstanding pagoda lines on the shoulders (wide and bouffant shoulder effects were also-rans!), a tightly fitted trench coat waist and a flare that ends abruptly around the knees, puts a simple little coin-dotted evening gown into an alluring and gay Mardi Gras mood.

Cream tweed achieves more charm than its simplicity usually rates by having a giddy plaid blouse, cutaway revers lined with the same plaid, and matching plaid gloves that wrinkle over the cuff, half way to the elbow.

Reversing the procedure of light trimming on dark, in deference to spring's penchant for delicate pastels, a pale blue crepe frock has a navy blue pleated frill collar flaring about its face and ending at the high, tailored belt. And navy blue linen gauntlet gloves mimic the collar frill with a small one encircling the cuffs.

Daily Suggestion for Self-Improvement

A regicide is one who kills a king, especially his own king. It is pronounced REJ-i-side (first "i" as in "ill").

The best people at the best places—
They naturally call for the best beer.

Budweiser
KING OF BOTTLED BEER

Order by the Case for your Home
ANHEUSER-BUSCH ST. LOUIS

S. S. PIERCE CO., Distributors
133-137 Brookline Ave.
F. H. JACKMAN, Distributors

Slam Whenever Possible

By Josephine Culbertson

Helping the Opponents

While it is a sound general principle to erect, if possible a bidding defense against an adverse game or Slam when the partnership at the Bridge table is convinced that an effective playing defense cannot be found there are many occasions when the defense bidding is of great benefit to the opposing pair in reaching the correct contract.

An interesting example of this occurred in a recent Duplicate game in New York city, in which only Mr. Alfred P. Sheinwold and his partner reached and made a Small Slam. Mr. Sheinwold, in giving me the hand, remarked that his opponents had helped a little by their psychic Overcalls, which gave him and his partner opportunities for cue bidding in their suits. The hand was:

North, Dealer
North and South vulnerable.

The bidding:

North	East	South	West
1♣	1♠	2♣	3♡
6♡	6♠	7♣	Pass
6♣	Pass	Pass	Pass

Of course, East's one-spade Overcall was sheer folly. His justification to himself was based on the fact that he held an eight-card escape suit, but inasmuch as it was of lower rank than the spades, he must have trembled somewhat as to the possible outcome in case his partner had support for the spades and some real strength in his hand. The spade bid gave to South, who had very strong support for his partner's Opening bid, the opportunity for an Immediate Overcall in the first round; his heart Overcall was justified because his own short holding in spades made it fairly obvious that South's Overcall in the spade suit disclosed a Ace and not a void in the suit, and thus indicated that the original spades was of real value. When East again bid spades, his partner of course was to further discuss the issue. He planned, doubled to bid five diamonds, as before he had an opportunity to do this North and South had reached a Small Slam contract in clubs.

Tomorrow's Hand

East, Dealer.
Neither side vulnerable
East-West, part-score 60

The hand will be discussed in tomorrow's article.

Luncheon for Bride-to-Be

By MRS. BEECKMAN

DEAR MRS. BEECKMAN:

Is it proper for the sister of the bride-to-be to give a shower in her home if she (the sister) is to be the maid of honor at the wedding? If it is not proper, what other affair could she give?

It's usually taken for granted that the close relatives of the bride-to-be or of the groom-to-be do not give the showers for the bride-to-be. It's apparent that this sponsoring of showers by such close relatives gives too much the impression that the party is a "promotion." However, this is for the hostess to decide for herself. In better taste is a luncheon or tea planned for the bride-to-be. Or, if the men are to be invited too, the party may be a dinner or a supper.

Pandora Tells You

DEAR PANDORA:

A woman friend of mine is always worrying over something. It's true that her husband's salary was cut several times in the past two years but haven't all God's children had salary cuts and weren't they lucky to get salaries to cut?

The other day she burst into my house all of a dither because she had discovered it practically impossible to match shoes and handbag to the unusual shade of blue of her new spring suit. It all made me a little weary particularly since my husband has just received notice that his services will no longer be required after the first of June.

I mention these two incidents, Pandora, because I think worry has become the great American disease although the medics never deign to mention it in the company of heart disease, cancer, tuberculosis and those other dread enemies of man. I'll wager if a survey were made it would be found that worry tops them all. And why I'm going on this way, Pandora, is to ask you, woman to woman, how one can combat worry. This woman friend of mine is, of course, an obvious example of permitting worry over trifles to ruin her life. I, on the other hand, have some reason to be concerned over the future.

MRS. ANNIE J. DEDHAM.

DEAR MRS. ANNIE J.

The wisest man I've ever known used to tell me that fighting worry was the way to indelibly impress it on the mind. He advised playing a trick on worry. His formula was to crowd worry out of your mind by immediately beginning to think of something which interests you deeply and charms you intensely. Sounds hard? It is at first but you'll be amazed how quickly you will become proficient in playing this game.

PANDORA.

Tintex gives gay New Color to Faded Sportswear!

Use TINTEX for
Underthings • Negligees
Sweaters • Scarfs
Stockings • Slips • Men's Shirts
Blouses • Children's Clothes
Curtains • Bed Spreads
Drapes • Luncheon Sets
Dog Coats • Slip Covers

At all drug and notion counters 15¢

Tintex World's Largest Selling Tints & Dyes

PARK & TILFORD, Distributors

GIRL IN THE FAMILY -:- A Choice Between Marriage for Love or Loyalty -:- By Beatrice Burton

Susan Promises to Bring Wallace to Visit Her Close Chums, the Cullen Girls

SYNOPSIS

Lovely Susan Broderick lives in the old family mansion with her father Morris, brother John, Uncle Worthy, his wife Edna, and a spinster aunt, Lutie. Although they have lost their wealth the old folks live in a dream world of social prominence. They feel humiliated when it is necessary to take in a "paying guest." Susan is filled with pity for the stranger; she knows he will be ignored by her snobbish relatives. The family wonders what Susan's fiancé, Wallace Steffen, young banker, will think. Susan is in favor of telling him the truth, but Aunt Edna frowns on this, saying, "If the man uses the side door, Wallace will never have to see him. Don't say anything, Susan, unless you have to." John, working his way through college, wants to give it up, and get a job on The Express. His father's heart is set on the boy becoming a lawyer. John does not like Wallace and warns Susan to be sure she really loves him before marrying. When Susan is waiting for Wallace, Mr. Sholes, the roomer, arrives. Susan like his smile and the twinkle in his eye. Uncle Worthy reprimands her for talking with Sholes. Wallace presents Susan with a diamond and sapphire ring. Later, Susan comes upon the jeweler's box, stamped with the name of a firm long out of business, indicating that the ring had been bought before she met Wallace. The Brodericks objected to Susan and John being friendly with their late mother's relatives, the Cullens, because they had no social standing. The Cullen home was like the family itself—cheerful, friendly and large. Uncle Arthur Cullen owns a grocery store.

CHAPTER X

Years ago, long before Susan's time, Uncle Arthur had owned another grocery store, a smaller one; and it was there that Susan's father had met her mother. Her uncle had told her about it a great many times. It had happened on a June day in 1906 when Janet Cullen had been going over the books of the store, and Morris Broderick had stepped in to buy some tobacco.

"Janet used to come down to the store one a month to make out bills for me, and straighten out my bookkeeping," Uncle Arthur had told her. "She was quick as lightning at figures, and I never was any good at them. Well, along the street came a little electric runabout, your father sitting in it with a little black mustache on his lip and a colored band around his hat—"

It never seemed quite real to Susan, somehow. She could not imagine her father wearing a mustache or being in love with anyone except Mrs. Ada Hopper. The whole thing was like a story to her.

USUALLY AT HOME

Howard was in front of the store, lifting baskets of groceries into his father's delivery truck when Susan came around the corner of Mills rd. on Saturday afternoon. The Cullens all worked, and so helped at the store every afternoon after school and all day on Saturday. A white butcher's apron was tied over his clothes and his face was red with cold.

"See you at supper, Susie!" he called to her, getting up into the seat of the truck. "The girls are at home."

The Cullen girls were usually at home on Saturday, after their workaday week, and Susan had fallen into the habit of coming there every Saturday afternoon and staying for the evening meal which the Cullens all called "supper."

They were the kind of people who always asked their friends to take pot luck with them, and if pot luck happened to be hash or stew, they did not apologize for it and they were not embarrassed in the least.

Susan opened the front door and walked into the house without knocking or ringing the door bell. No one who knew the Cullens ever rang and then waited to be admitted. If you were a friend of theirs you simply walked in, looked around and, if no one was in sight, called out, "Hello! Anybody at home?"

This was what Susan did now as she took off her wraps in the white panelled hallway. She could hear voices upstairs and she started up. "All right for me to come up?" she called.

Footsteps came along the upper hall and Mary Cullen appeared at the head of the stairs. "It's Susie Brodérick!" she sang out to someone in the room she had just left, turning to look back over her shoulder. "Susie in person! Good show!"

Mary was the beauty of the Cullen family. Even now in a pongee smock, with her red hair in water waves combs and her face quite bare of make-up, she was more than pretty.

"We're having beauty shop," she said, showing Susan her nails, which had been covered with coral polish. "Look at those! Don't they look just like red jelly bean candy? —Susie, what's all the gossip we've been hearing about you? Connie says that John called her up this morning and told her that you're engaged to Wallace Steffen."

"THE CATCH-ALL"

The sitting room was called the Catch-All by the Cullens. It was a large bright room filled with a cheerful litter. There was a tennis racket on the wall above the open book shelves, and the top of the shelves was a sort of picture gallery—snapshots, for the most part, of the Cullens at home and abroad.

On the floor, in front of a fire of gas logs, sat Sara Cullen and Connie Sayre, who had lived with the family for several years. She and Mary worked together at the North side branch of the public library, and, although she paid her board at the Cullens', Susan had never thought of her as their roomer or even as their "paying guest." She was like a member of the family.

"John did tell me that," she said when Susan came into the room. "Now, don't hold out on us, darling. It's true, isn't it?"

"It's perfectly true," said Susan, and held up her left hand to show them the ring.

Sara let out a little gasp of admiration. "Oh, Susie! How gorgeous!"

"Did you pick it out, yourself?" Connie pulled the folds of her red flannel kimono around her and got up to examine the ring.

"No, I didn't."

"Well, all I have to say is that you're a bright girl, Susie," Mary said dryly. "It takes real brains to land a husband these days. Especially a husband worth a diamond and two enormous sapphires!" The light from the gas logs woke a flame in her green eyes and turned her hair to copper as she glanced up at Susan.

BAT-TAT-TAT OF FEET

There was a sudden rat-tat-tat of feet on the stairs and Susan's Aunt Nell came into the room. "I thought I heard Susie's voice," she cried in a rich contralto with warm motherly tones in it. "Why didn't you girls tell me she was here?—How are ...u, Susie?" She was a short woman, plump but not overlarge, and although she was the sort of woman who is called an old-fashioned mother, there was nothing in the least old-fashioned about her appearance. Or was she?

"Well, well, well! Will you just look at this!" she exclaimed when Susan showed her the ring. She made a clucking sound of admiration. "Did you ever see anything more magnificent in your life!—It's a little loose on your finger, isn't it, Susie? And it's so easy to lose a valuable thing like this. When are you going to bring your young man here to let me congratulate him?"

She spoke her mind about these things, but she did not nag. Instead, she kept the children under her eye, making the house a place where their friends could gather, sure of a welcome, sure of a good time, always.

ROOM IN THE BACK

The room that Mary and Sara shared was at the back of the house. Its three windows that looked out into the bare snow-encrusted branches of a maple tree were framed with pale green chintz curtains. On each side of the room, which was an unusually large one, stood Sara's three-quarter size bed, her dressing table and her pale green arm chair. There were books on a hanging shelf above the bed and on the wall above the dressing table was a single picture. A snow scene done in black and white.

"Oh, very soon," Susan answered her. The one and only time she had brought Wallace to call on the Cullens still stood out in her memory as the longest and most painful evening of her life. He had been stiff and frankly bored with them and all of their works. With their jig-saw puzzles and anagrams, their singing of song books at the piano, their mid-evening refreshments of cider and doughnuts. Afterward she had insisted that he had enjoyed himself, but he had never suggested a second visit, nor even mentioned the Cullens again.

"I could get up a nice little dinner some night and you could bring him over," said Aunt Nell, smiling, hospitable as she always was. "You just set the date, Susie." When she smiled all the lines in her face slanted upward, as lines do in the faces of middle-aged people who have always laughed a great deal and been mentally alert.

She always said that she never had done much worrying in her life except about the children. When they were little she had worried about scarlet fever and rusty nails, croup and teeth coming in crooked. Later on she had worried over the kind of education that each of them should have. Now she worried about the girls when they stayed out too late, about Howard's fast driving and his girl friends and the occasional smell of cigarettes that hung about his clothes.

The other side of the room belonged to Mary, and it was crowded with her possessions and overlaid with her personality. There were snapshots of her men friends and her girl friends all over the wall. There were green silk mules, edged with gold kid, under the bed and her armchair was piled with small green and yellow silk pillows. The glass top of the dressing table was covered with ivory brushes and combs, with toilet bottles filled with perfume and "skin freshener," with lipsticks in bright little metal cases, with big jars of cold cream and little jars of no-shine nose cream and blue eye shadow. A lamp with a frivolous, frilly green silk shade stood on the bedside table, and beside it lay a volume of a snappy story which Mary was reading for her own pleasure, and two volumes of Marcel Proust which the head librarian at the North Side Branch had asked her to look over before Monday.

Somehow, during her busy weekend, Mary would manage to do it. Here was the quick eye that picks up a whole paragraph of reading matter at a glance or two and takes it in.

Copyright, 1934, for the Boston Evening American

(In the next instalment Susan finds that being engaged doesn't make a girl blind to handsome young men.)

Superfluous Hair Is Now Banned by All Beauty Modes

By Juliet Shelby

AT ONE TIME, and not so long ago, it was considered most delicate to speak of superfluous hair on women. And to remove it was being quite ma! Today, however, women do not mince matters. They are constantly in quest for beauty, and if an unnecessary growth of hair detracts from the vision they aspire to, they remove it safely and simply and go on their pretty ways.

The removal of superfluous hair may be either permanent or temporary. Electrolysis (the electric needle) in the hands of a person skilled in its use is the only satisfactory method of removing hair permanently. This method is excellent for lip hair or an occasional single hair growth, but it is not suited for the depilation of large surfaces.

* * *

For the removal of hair from the arms and legs there are many chemical and mechanical methods. But unless you are actually convinced of the harmlessness of a chemical depilatory (such as a liquid, cream or power) do not use it. There is always the possibility of damaging the skin and the deeper tissues by some virulent poison.

Of the mechanical methods there are two which are safe. One is to clip each hair as short as possible with manicure scissors and then rub down the hair stumps with the finer toilet pumice. Four ounces or more may be bought for 10 cents in any drugstore. This method, however, is tedious if the growth of hair is thick and dark.

So, like many a scrupulous beauty, you will find yourself resorting to the wax method as the safest and most effective. It is odorless and contains no harmful chemical.

* * *

A well known cosmetic house presents the wax method in a very compact and efficient set which is handy to take with you when you travel. The directions for using this hair eradicator are simple, but if you have never used wax I advise you to try it on a small skin area for your initial experiment. You will soon become adept in putting it on and yanking it off.

You dust the skin with powder against the grain of the hair. Heat the wax to a semi-molten state and then cool enough spread it in thick strips up and down on the skin to be cleaned. When it hardens pull it off with a quick upward 'yank'—and lo! your skin is painlessly shorn. If it shows a slight red irritation, pat on a bit of the special soothing cream which comes with the set.

* * *

In removing hair wax a certain proportion of the "roots" are permanently destroyed, and the bulk of the hair grows back very gradually. If you wish to retard the growth still more, use toilet pumice over the shorn area every time you bathe. Pumice also tends to smooth the skin.

With the bathing season at hand look to the grooming of your limbs. It takes a beach scene to distinguish the meticulous woman from the careless.

If you will telephone to Juliet Shelby, Liberty 4000, you can learn the name of this wax for removing hair, and where it can be bought. If you prefer writing for this information, send a stamped, self-addressed envelope to Miss Shelby, Boston Evening American, Boston

Copyright, 1934, for the Boston Evening American

WHEN YOU HOP into your daring but chic new swim suit you will want your limbs to be as sleek and well groomed as hands and nails. Frances Drake knows that it takes a beach scene to distinguish the meticulous woman from the careless, these days.

Limbs Must be Sleek, Well Groomed

Typhoid Still Bad Vacation Menace

By ROYAL S. COPELAND, M. D.

During warm weather outbreaks of typhoid fever will be reported throughout the country. It is probable that most of these epidemics will be traced to carelessness in the choice of drinking water and to the taking of contaminated food. Contaminated drinking water and sea foods obtained from condemned water supplies constitute a menace to health and life. Fortunately, it is a decreasing menace.

The dangers of typhoid fever cannot be overstated. It is a serious disease and unless recognized in its early stages leads to distressing consequences. We can be glad it is no longer the grave menace it was in former years when little was known of the real nature of this disease.

Many of you will recall the days when typhoid fever was a dreaded and all too common disease. Our soldiers in the Spanish-American war suffered more from the germs of typhoid fever than they did from the bullets of the enemy. Many a survivor continues to suffer from the lasting effects of the attack.

These experiences are in marked contrast to those of the gold era in the recent World War who were protected against typhoid fever by inoculation with typhoid vaccine. This protective substance, known as the "triple vaccine," is given to soldiers and sailors, as well as to employees in the federal service who are located where typhoid fever is present.

The vaccine is always recommended for individuals who travel where the disease may be encountered. It should be given to all who live in a community in which typhoid fever has broken out, or where suspected cases repeatedly occur. It is a preventive measure and of great value to those who visit typhoid fever districts.

Although the administration of typhoid fever vaccine gives protection against the disease, it is difficult to convince everybody of the necessity of using it. This is particularly the case because the disease is not as prevalent as in former years.

Fortunately, the disease can also be prevented by the purification of all foods and food handlers. Persons employed in public places who come in contact with food are required by law to be examined at periodic intervals. All those who harbor typhoid fever germs are a menace to a community. The danger is increased when they are employed in restaurants and bakeries. This danger can only be overcome by periodic and strict examination of all food handlers. I am glad to say this procedure is practiced in most progressive communities.

Mouth Massage Aids Lips

Question: Can anything be done to improve the shape of an unattractive mouth? Plastic surgery is out of the question because my income is rather limited at the present time.

K. D., Bangor, Me.

Answer: Massage can to some extent eradicate lines left by worry, petulance and anger. It will not change an ugly mouth into a beautiful one, but then, very few women have naturally homely lips. Here is a simple massage that will help you [illegible]. Place the [illegible] of the index finger of [illegible] at one corner, second finger at the other. Keep the first finger stationary, draw up thumb and second finger. A nice Cupid's bow can be worked up with daily massaging this way.

Surface Dust

Question: Always after a shampoo I notice a dusty gray deposit on my brush. Do you suppose I am using the wrong kind of soap or am I neglecting the rinsing?

L. L., Boston.

Answer: A trace of soap scum might account for the deposit clinging to your brush after a shampoo. The [illegible] very important and should be done with a high spray wherever possible. Another important detail of the shampoo is the final rinse before soap is applied. It always removes surface dirt which otherwise might cling to the hair.

Wood Chopping

Question: A roll of fat about my waist is causing me much unpleasantness and embarrassment. I have heard that the so called wood chopping exercise guarantees to diminish the waist line. But as I have no wood to chop I am wondering if some other exercise would accomplish the same results.

R. R. W., Waltham.

Answer: The wood-chopping exercise is a grand weight reducer but there is no need of hunting a wood pile or buying an ax. I merely substitute a flat iron for wood [illegible] strikes and find that [illegible] of fat that I could [illegible]. If you are interested in this exercise send a stamped, self addressed envelope to me and I will be glad to furnish you the grand [illegible] reducer.

School to Get 1859 Diploma

A diploma issued to one of the members of the class of 1859 at Shurtleff School, Chelsea, will be turned back to that school tonight by Mrs. Alice Bailey Packard, whose mother received the certificate.

The presentation will be made at a double celebration which will mark the 20th anniversary of the Shurtleff Parent-Teacher Association, whose membership totals more than 1400, and the 90th anniversary of the establishment of the school.

Daily Crossword Puzzle

By Eugene Sheffer

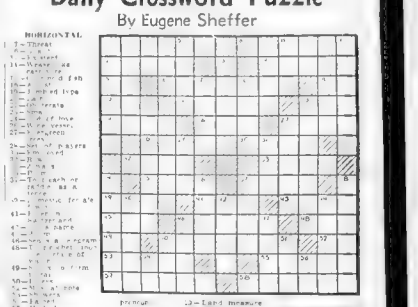

Two Fabrics in One Frock

By MARIAN MARTIN

The vogue for using two fabrics in a frock gives a woman a chance to be very clever—when she finds a pattern like this. Isn't it amusing to have part of the sleeves checked and part plain? And wouldn't most people have made the little ruffles at the edge of the collar of the check—but robbing it of half its charm. But there is no hard and fast rule to be employed in this pattern—that is why it is such a nice thing to have.

Pattern 9663 may be ordered only in sizes 12, 14, 16, 18, 20, 30, 32, 34, 36, 38 and 40. Size 16 requires 3¼ yards 36-inch fabric and 1¼ yards contrast.

Send fifteen cents in coins or stamps (coins preferred) for each Marian Martin pattern. Be sure to write plainly your name address, the style number and size of each pattern.

A beautiful, complete collection of summer clothes is shown in the new summer edition of the Marian Martin Pattern Book. This book will help you plan a stunning vacation wardrobe. Clever beach ensembles, charming costumes for the gardener, style suggestions for the summer bride and her attendants and sun suits for children are among the special features. Send for your copy today. Price of book, fifteen cents; book and pattern together, twenty-five cents.

Send your order to Boston American Pattern Department, 232 W. 18th st., New York, N. Y.

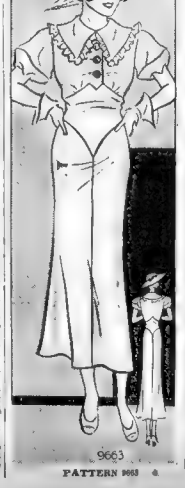

PATTERN 9663

A joy to manicure with scissors like these!

These manicure scissors have such delicate, needle-sharp blades and cut so beautifully, that they're just the thing for that between-manicure "touching-up" every woman needs to help keep her nails looking their best. And they're so sharp, so precise, that even cutting the cuticle of your *right* hand is easy. Ask your department store or cutlery dealer to let you try these wonderful little WISS Manicure Scissors yourself. You'll see what we mean.

3" —$1.00 a pair
3½"—$1.50 a pair

WISS

Made in Newark since 1848

J. WISS & SONS CO.
Newark, N. J., U. S. A.

Avoid choked pores the Hollywood way

You can use all the Rouge and Powder you wish yet avoid choked pores, the cause of unattractive Cosmetic Skin

POWDER . . . then a dash of rouge. Powder . . . powder . . . All day long you use cosmetics.

And if you *remove* them properly, they never harm your skin. But if you are allowing cosmetics to *choke the pores*, you may already have discovered the distressing signs of unattractive Cosmetic Skin . . . enlarged pores, tiny blemishes, blackheads, perhaps.

Cosmetics Harmless if removed this way

"I can't *understand* what's wrong with my skin!" Many a girl is all unconsciously leaving bits of stale powder and rouge to clog the pores day after day. It is then that ugly Cosmetic Skin develops.

Lux Toilet Soap's ACTIVE lather sinks *deeply* into the pores, carries *away every vestige* of dust, dirt, embedded powder or rouge. Before you put on fresh make-up—ALWAYS before you go to bed at night—give your skin this gentle care.

Precious Elements in this soap

Lux Toilet Soap contains precious elements Nature puts in skin to keep it youthful. The Hollywood stars have used this soap for years.

LUX
TOILET SOAP
I use cosmetics, but I'll never have Cosmetic Skin— Lux Toilet Soap takes care of that!
IRENE DUNNE
RKO-RADIO STAR

COOK-COOS by Ted Cook

REG. U.S. PAT. OFF.

"I believe that Jean Harlow would do excellently in a costume picture," says David O. Selznick.

Sure, the gal might do all right in a costume picture. But would we recognize her?

• • •

MARCH OF EVENTS

(News Item)

Los Angeles passes law that an ordinance be passed prohibiting the painting of women on the boarding houses, restaurants or cafeterias. Many shows reported to have received only a little up effect that questionable practices are carried on in places where the view through the windows and doors has been obstructed.

"Unquestionably," he said, "such obstructions make it difficult or impossible the police supervision these places by the [illegible] ment."

• • •

Maybe it'd be better to just pass an ordinance requiring everybody to have a policeman for dinner.

• • •

Girls who are smart have many beaus
Who but a few praise and admire
While girls who aren't so smart have those
Who take to task and criticize shows

• • •

German scientists announce that they have perfected synthetic wool which may be produced in great quantities at small cost.

Lucky Hitler. He can use it for pulling over eyes.

• • •

Q. AND A. DEPARTMENT

Dear Miss Busy:

Don't you think women ought to should take more interest in civic affairs?

Cleb Wilkes

Ans.—There are no women over 40.

INTERNATIONAL BAGGET

Of all the mental acrobats
The best, by far, are Diplomats—
The Diplomats, who twist and squirm,
Stem, retract and then affirm;
The Diplomats who find a way
To never mean just what they say.
The Diplomats who, word by word,
Create dilemmas weird, absurd.
Alas, they blow both cold and hot
And put each other on the spot.
They do their flip-flops quick and neat
But never land quite on their feet.
In fact, as everybody knows,
They find upon each others' toes.
If Diplomats would all agree
To shut their mouths this world might be
A more pleasant place—more pleasant, that is, for everybody except Basil Zaharoff and the Houses of Krupp, Schneider and Vickers.

• • •

Add similes—

As careful not to offend as a self-critic.

• • •

FAMOUS LAST WORDS

"There's a very good answer to that argument, Mister. But I can't seem to think of it just at the moment.

• • •

Emergency ext.

Get Your X-9 Badge Now!

SECRET AGENT X-9 BOSTON AMERICAN

Boys and girls, join the Secret Agent X-9 Club before the membership books are closed. The fun is just starting and you should get in with the crowd.

To become a member write your name street number, city or town on a postcard and enclose five cents to pay for handling of badge and membership card.

Mail your application to SECRET AGENT X-9, BOSTON AMERICAN, Post Office Box 2096.

By return mail you will receive card and a fine shiny badge.

BRINGING UP FATHER

(FOLLOW JIGGS AND MAGGIE IN THE BIG COMIC SECTION OF THE SUNDAY ADVERTISER)

Waking Is a Relief

BY GOLLY! I DON'T KNOW WHAT'S THE MATTER WITH ME. I'M SO SLEEPY. I CAN'T KEEP ME EYES OPEN.
Z Z Z Z Z Z
WILL YOU GET UP OUT OF HERE? ALL YOU DO IS SLEEP. GET UP—
YES-DARLIN'
I'M GLAD SHE WOKE ME. I WUZ DREAMIN SHE WUZ FIGHTIN' WITH ME, ANYWAY.
5-28

JOE PALOOKA

Fond Farewell

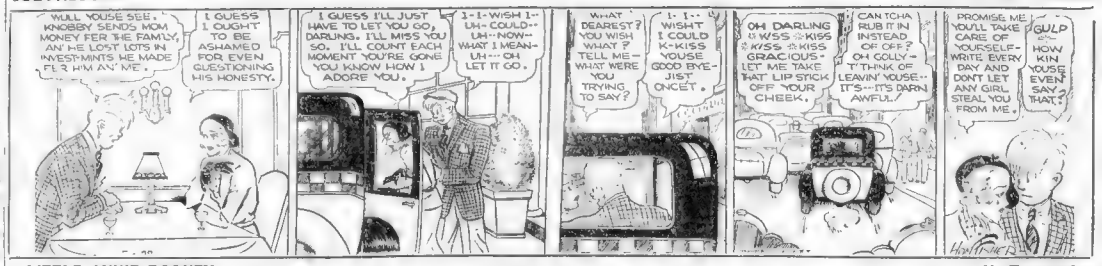
WELL YOUSE SEE, KNOBBY SENDS MOM MONEY FER THE FAMILY, AN' HE LOST LOTS IN INVESTMINTS HE MADE FER HIM AN' ME.
I GUESS I OUGHT TO BE ASHAMED FOR EVEN QUESTIONING HIS HONESTY.
I GUESS I'LL JUST HAVE TO LET YOU GO, DARLING. I'LL MISS YOU SO. I'LL COUNT EACH MOMENT YOU'RE GONE YOU KNOW HOW I ADORE YOU.
I-I-WISH I-UH-COULD-UH-NOW-WHAT I MEAN-UH-OH LET IT GO.
WHAT DEAREST? YOU WISH WHAT? TELL ME—WHAT WERE YOU TRYING TO SAY?
I-I-I WISHT I COULD K-KISS YOUSE GOOD BYE-JIST ONCET.
OH DARLING XSS XKISS XKISS XKISS GRACIOUS-LET ME TAKE THAT LIP STICK OFF YOUR CHEEK.
CAN TCHA RUB IT IN INSTEAD OF OFF? OH GOLLY-I-I THINK OF LEAVIN' YOUSE-IT'S—IT'S DARN AWFUL.
PROMISE ME YOU'LL TAKE CARE OF YOURSELF-WRITE EVERY DAY AND DON'T LET ANN GIRL STEAL YOU FROM ME.
GULP
HOW KIN YOUSE EVEN SAY THAT?

LITTLE ANNIE ROONEY

No Trespassing

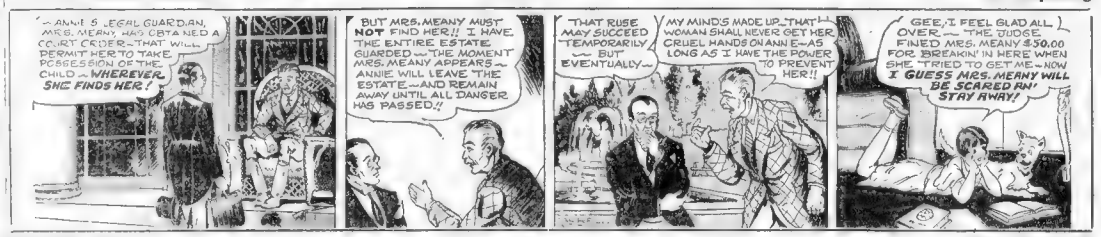
—ANNIE'S LEGAL GUARDIAN, MRS. MEANY, HAS OBTAINED A COURT ORDER—THAT WILL PERMIT HER TO TAKE POSSESSION OF THE CHILD—WHEREVER SHE FINDS HER!
BUT MRS. MEANY MUST NOT FIND HER!! I HAVE THE ENTIRE ESTATE GUARDED—THE MOMENT MRS. MEANY APPEARS—ANNIE WILL LEAVE THE ESTATE—AND REMAIN AWAY UNTIL ALL DANGER HAS PASSED!!
"THAT RUSE MAY SUCCEED TEMPORARILY—BUT EVENTUALLY—
MY MINDS MADE UP—THAT WOMAN SHALL NEVER GET HER CRUEL HANDS ON ANNIE—AS LONG AS I HAVE THE POWER TO PREVENT HER!!
GEE, I FEEL GLAD ALL OVER.—THE JUDGE FINED MRS. MEANY $50.00 FOR BREAKIN' IN HERE WHEN SHE TRIED TO GET ME—NOW I GUESS MRS. MEANY WILL BE SCARED AN' STAY AWAY!

WAY OUT WEST

Bad Sinking Spell

POOR JIMMY IS ALL
NEP—THOSE'S IS JUST ABOUT DEFEATED OUT—WE'RE EACH PANNING OUT ABOUT TWO OR THREE DOLLARS A DAY AN' IT DON'T PAY US TO WORK AT IT NO MORE!
WOSH! THAT'S HARD TO LISTEN TO—I WISH YOUD HUNG ONTO THAT LITTLE MY DAD'S GOT. WELL— WHOOM!!
NOW I'VE GOT TO START WORRYING ALL OVER AGAIN! I THOUGHT I WAS ALL THROUGH WITH THAT
WE'VE TAKEN OUT AROUND THIRTY THOUSAND IN DUST AND MY SHARE OF THAT IS ABOUT TWENTY GRAND— I BOPED I'D GET AT LEAST A MILLION!
THAS TH' WORST BLOW I EVER GOT!
AW, WHY IN HECK DIDN'T THAT COLT KICK ME IN THE HEAD!?!

SECRET AGENT X9

The Third Degree

X-9 JOHN WILES QUESTIONS THE MYSTERIOUS MR. SIDNEY GEORGE HARPER CARP
YOU MEAN YOU DON'T KNOW EVELYN POWERS... DON'T KNOW ANYTHING ABOUT HER, JUST SAW THE AD SHE PUT IN THE PAPER AND THOUGHT YOU COULD PICK UP SOME MONEY BY COMING HERE AND SELLING YOUR ADVICE OR GUIDANCE OR WHATEVER YOU CALL IT?
THAT'S IT EXACTLY, BROTHER... YOU'VE HIT THE NAIL RIGHT SQUARE ON THE HEAD!
AND MEANWHILE EVELYN IS IN THE HANDS OF THE TOPS GANG
NOW I WANT TO TELL YOU SOMETHIN, BABY... YOU'RE LIABLE TO GET SLAPPED AROUND WHETHER YOU BEHAVE YOURSELF OR NOT... BUT BEHAVIN' WILL MAYBE KEEP YOU FROM BEIN' SLAPPED AS MUCH!

THIMBLE THEATRE, Starring POPEYE

IT'S REMARKABLE WHAT YOU CAN DO WITH THIS PLIABLE FLESH-LIKE MODELING MATERIAL
THE NEW LIMBS HAVE PROVE THAT
SEE HOW I CAN BUILD A NOSE?
HA! HA! MR. WIMPY, YOU SHAY ME!!
NEVER LET IT BE SAID THAT I HAVE A WEAK CHIN
OH, FOR MERCY'S SAKE!
WILL YOU MARRY ME, O ROSE OF MOONLIT MEADOWS?
HEAVENS! WHAT A FACE!
GEE! YOU'RE BETTER THAN A SHOW
HAW HAW
SO YOU NOT THRILL AT MY PROXIMITY? KISS ME!
OH, MISTER WIMPY, YOU'RE SO FUNNY
HAW! HAW!
5-28

TIM TYLER'S FLYING LUCK

(FOLLOW TIM TYLER IN THE BIG COMIC SECTION OF THE SUNDAY ADVERTISER)

A "Boxing" Ballot

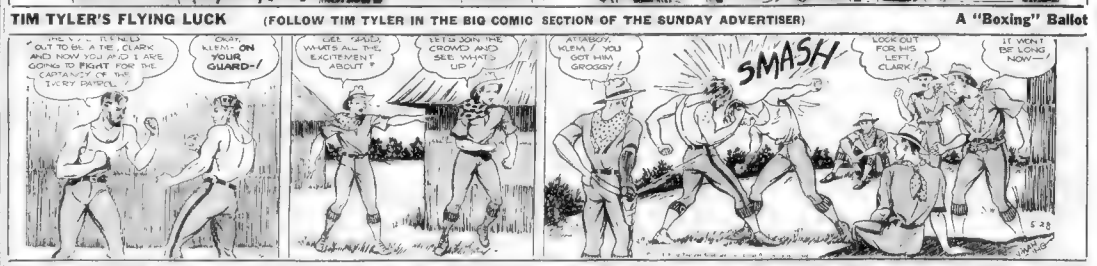
OUT TO BE A TIE, CLARK AND NOW YOU AND I ARE GOING TO FIGHT FOR THE CAPTAINCY OF THE IVORY PATROL
OKAY, KLEM—ON YOUR GUARD—!
GEE, GOSH, WHAT'S ALL THE EXCITEMENT ABOUT?
LET'S JOIN THE CROWD AND SEE WHAT'S UP!
ATTABOY, KLEM! YOU GOT HIM GROGGY!
SMASH
LOOK OUT FOR HIS LEFT, CLARK!
IT WON'T BE LONG NOW—
5-28

POLLY AND HER PALS

(FOLLOW POLLY AND HER PALS IN THE BIG COMIC SECTION OF THE SUNDAY ADVERTISER)

The Lesser Evil

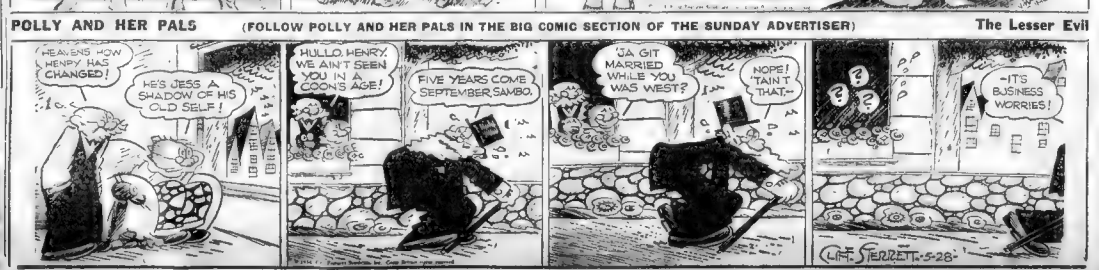
HEAVENS HOW HENRY HAS CHANGED!
HE'S JESS A SHADOW OF HIS OLD SELF!
HULLO, HENRY. WE AIN'T SEEN YOU IN A COON'S AGE!
FIVE YEARS COME SEPTEMBER, SAMBO.
'JA GIT MARRIED WHILE YOU WAS WEST?
NOPE! 'TAIN'T THAT—
-IT'S BUSINESS WORRIES!
CLIFF STERRETT 5-28

WRIGLEY'S GUM

WRIGLEY'S SPEARMINT THE PERFECT GUM

SWEETENS THE BREATH

The Standard of Quality

NRA CODE

M'LARNIN 142, ROSS 137¾ FOR TITLE GO TONIGHT

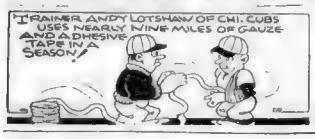

BOSTON AMERICAN SPORTS

NEW ENGLAND'S GREATEST EVENING NEWSPAPER

BOSTON, MONDAY, MAY 28, 1934

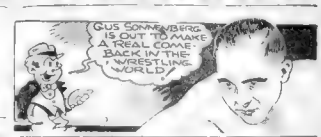

'From Palookas to Primo'

By Al Santoro and John Walbridge

Copyright, 1934

Life of Max Baer

MANASSA MAULER IS HIS IDEAL

Livermore and Galt, California, shake a fist at one another now and then. But just to keep the record straight Max Baer, who waded through a long line of palookas to Primo, was born in Omaha, Nebraska, February 11, 1909. As small boy he lived in Colorado, the state that gave pugilism the Manassa Mauler. Jack Dempsey, from the start, was his ideal.

SISTER FRANCES PROTECTED MAXIE

Baer had some schooling at San Lorenzo, California, and while Max is now a fearless fighter, he knew nothing of the art of fisticuffs then. His sister Frances laughs heartily each time Max recounts his deeds in the ring, for she recalls Max as "an awful cry baby." He was so timid Frances warded off the attacks of other boys at school who picked on young Maxie.

HIS FIRST AFFAIR WITH FISTS

The Baer family moved to Galt, California. There Max had his first fist fight. A steeplejack, attending the town dance, had secreted a bottle of wine. Some boys swiped it. The boys blamed Max. He was the largest. Baer admitted the charges. At cries of "Fight! Fight!" they put up their dukes. Max knocked out the steeplejack. It was the starting point of a brilliant ring career that put Baer in position to challenge for the world's heavy-weight title.

LIFTED BEEVES LIKE SACKS OF SUGAR

The family came to Livermore. Max's father, Jacob, was engaged in stock farming and butchering. Baer grew as strong as the bullocks his father raised. That early training gave him muscles of steel. He lifted quarter beeves onto a truck as though they were sacks of sugar

Tomorrow—Max Visits His First Gymnasium

Sports Parade

Kase Picks Celt To Win by K. O.
Bush Likes Ross

Bartell vs. Vaughan Which Recalls Time Judge Was Spiked

By MAX KASE

Fight interest in the local precincts has been deader than a fractured resolution. But the corpse is showing signs of life under the stimulating hypo of the Ross-McLarnin knuckle duel at the Long Island City Bowl tonight.

The local clients are beginning to speculate on the outcome with a warmish and a heavish enthusiasm, if you'll pardon the ishes. When the customers are willing to speculate, if only on an outcome, there's still a kick remaining and some hope surviving for boxing in this area.

The revived interest should prove encouraging to Signor Valenti and Sir Richard Dunn, a pair of incurable optimists, who have tossed long stalks of asparagus down a bottomless well trying to needle red, healthy corpuscles into the near-stilled cauliflower industry.

Being an inexpert expert in such matters, I am well qualified to make a prediction. I like McLarnin to win and by a knockout. Every inexpert expert should have a reason for his so-called logic and after a long seance with the aforementioned logic, I offer this in support:

The sock is the thing among the gentlemen of the ring profession (Editor's note—This is an original thought culled after much brow corrugation) which makes Shamus the slitest of the ring elite. He'll have a 10-pound pull in the weights at ring-time tonight. This should be something like adding gin to rye to lend authority to a liquid tidbit.

* * *

Guy Bush, the only sideburned pitcher in captivity, was discussing the fight. Ross is his friend, and Bush is Barney's biggest and most enthusiastic rooter.

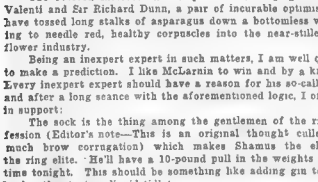

"I think Barney will win," said Guy, known as Joe to the rest of the Cubs. "He has courage, maintains his balance and head when things go against him and can take a punch. That's the sign of class."

Ross can blot up a punch in better manner than any of the non-Aryans McLarnin has punched out in the past. Certainly, he is a more rugged type than Singer, Terris, Goldstein, Glick or Sangor.

But—a 10-pound weight edge and the thunder of McLarnin's punch are twin arguments which probably will decide the battle, in the crystal gazing of this prophet, at least.

* * *

Bush's diagnosis of Ross' qualities is doubly interesting.

"He has courage, maintains his balance and can take a punch," says the swarthy Mississippian.

It is just these attributes that help make Guy one of the outstanding pitchers of his league. He was belted out of the box by the Braves yesterday, but that's a rare occurrence.

Bush has won seven and lost only two games this season. More than any other pitcher in the league, Guy makes a study of his art and opposing batsmen. He has mentally indexed the strength and weakness of every hitter in his circuit.

"I can tell you just what ball a batter hit off me as far back as last July," Bush told me.

It's no idle boasting—just a matter of study and concentration.

* * *

The theme writers delight in the phrase, "The mills of the Gods grind slow, yet grind exceeding small."

There's the case of Richard Bartell, who will be here with the Phils tomorrow. Eichard let out a long, agonizing blast in Philadelphia recently, that Arky Vaughan had deliberately beaned him in reisying the ball on a double play.

Flashback, as the Hollywood writers would say. The time is the second game of the National League season of 1933. The

Continued on Page 18 Column 4

GROVE RUSHES TO RESCUE OF SOX

By Bill Grimes

Detroit, Mich., May 28—After blowing two games to the Tigers, the Red Sox have their backs against the wall. Unless Robert Moses "Lefty" Grove comes through in the final game this afternoon they will be blanked in a series for the first time on this trip.

The Red Sox play better ball behind Robert Moses than they do when any of their other twirlers are on the hill top. Lefty won four of the four games the Sox have taken on this whirl around the western wheel.

After the Sox had kicked away two games in St. Louis, Lefty went to the mound, stopped the Browns and won his own game with a home run. He did not work in Chicago but opened against Cleveland, which was his second victim.

The Tigers have not beaten Grove in six years, and he is just as anxious to preserve his record as Detroit is to break it.

LEGS, ARM HOLD UP

During the game with the Indians, Grove showed he was the Grove of old. He was anything but satisfied with his work in St. Louis, due to the fact that his legs went back on him in the eighth and ninth innings.

Down in the Forest City, however, he was at his best during the last two innings. He hopped them through with all his old time speed, and, between us, it is a cinch to beat the Indians in Cleveland now that they are back in their old ball park. Ask Joe McCarthy and Connie Mack.

Big Fred Marberry was to be pitted against Robert Moses "Lefty" Grove this afternoon, and the Sox expected to give the ex-Senator a warm reception. The Red Sox have not played good ball for three days but they are hitting, and Marberry will need to have his entire repertoire if he expects to stop them today.

KICK ANOTHER WAY

For the third time on this trip the Red Sox ruined "Dusty" Rhodes' chances of annexing his sixth victory by some very bush league infield play. Due to mixups on the part of his teammates, Rhodes was left out on limbs in St. Louis, Chicago and here. He should have won each of these games and would have had he received the proper support.

Brandt-Cuyler Trade Winds Howling

Trade winds are blowing around the Wigwam. They say toss Ed Brandt out to Chicago and put, Kiki Cuyler, a pitcher and an infielder from the Cubs to the Braves. Then again, they may not.

Anyway, such a transaction is being discussed by the boys-o'-meaning President W. M. Walker of the Cubs and Judge Fuchs.

Walker arrived in town yesterday and, after the game went into a long huddle with the Tribal "Prexy," while Managers Bill McKechnie and Charlie Grimm waited on the sidelines.

The pilots talked things over Saturday, but not for long "I'll give you Gyselman for English," said McKechnie. "You can have Joiner for Brandt," said Grimm. That ended it.

But the powwows got down to serious business, though nobody concerned would reveal the identity of any of the players under discussion.

It is known however that the Cubs have long wanted Brandt. And McKechnie has told the world that he's after a high class outfielder and a reserve infielder.

The Judge, it is rumored, would part with his southpaw ace, if he could get Cuyler, Malone and Hack in return.

Magic Coin Picks McLarnin to Win

New York, May 28—Jack Conway's Magic Coin bounced twice this morning before predicting that Jimmy McLarnin would retain his world welterweight championship in his bout with Lightweight Champion Barney Ross tonight.

Combination Major League Scores

AMERICAN LEAGUE

High for Day—St. Louis 16.
Low for Day—Boston 2

Teams		S	M	T	W	T	F	S
Boston								
Cleveland								
Chicago								
Detroit								
New York								
Philadelphia								
St. Louis								
Washington								

NATIONAL LEAGUE

High for Day—Pittsburgh 7.
Low for Day—Cincinnati and Chicago 0.

Teams		S	M	T	W	T	F	S
Boston								
Brooklyn								
Chicago								
Cincinnati								
New York								
Pittsburgh								
St. Louis								
Philadelphia								

WARRIORS SEND FRANKHOUSE AFTER CUBS

By Joe Cashman

Our Braves have made great Fireplug Frankhouse the National League leading pitcher in return they can get the Cubs but are to prove it right to the pedestal on which they have placed him by conquering the Chicagoans in the third and deciding game of the series at the Wigwam this p m. Why is it fair enough.

The colorful Guy Bush, Chicago rocker with the thousand and one movements, none of which means a thing, had been out front with set victories and one defeat with Frankhouse tossing by a single run.

The Tribesmen ended this reign in both emphatic and approved fashion in the Sunday contest by engaging him to toss on wires in five frames while Huck Betts was helping himself to a 5-0 shut-out triumph before 25,000 of our best people.

NOBLE EXPERIMENT

The Cubs aren't going to let Bush down without offering the strongest argument at their command and Word from Manager Charley Grimm is to the effect that he'll take the wraps off Bill Lee for the finale.

In case you haven't been following the Windy City outfits very closely, the Lee fellow who ambled up from Columbia late in the season carrying a beauty pretzel is no relation to Robert E. or any Hot Shot Lees but has quite a berth in his own right.

Desperate for hurlers a few weeks back Grimm started the lanky lad—he stands three inches over six feet and weighs close to 200. The experiment paid the fancy dividend of a four-hit, whitewash victory for the Cubs' Tree within a week. Big Bill came right back with a three-hit shutout.

It will be no novelty to Frankhouse to be pitted against a worthy foe. He's faced more but the best all season and has been winning them consistently.

GOOD OLD FRED

Oddly enough, Fred's last defeat was at the hands of the lowly Phils. He's stopped the Cards and Dodgers twice the Pirates and the Reds, for his 5-3 mark.

Though he's been one of the most effective of the Tribal hurlers since coming here from St. Louis back in 1930, this fast-ball artist—something new in Fred's career in past seasons he was reckoned to be wild in the spring.

50,000 Pay $200,000 to See Battle of Champions

By Jack Conway

New York, May 28—One of the biggest little surprises in years was furnished when Jimmy McLarnin, welterweight champion, and Barney Ross, lightweight champion, stepped on the scales of the New York boxing commission to be weighed in for their 15-round title bout at Long Island Bowl tonight.

The boys faced McLarnin was expected to tip the beam at least 10 pounds heavier than the Jewish challenger, but his advantage turned out to be a mere 4½ pounds.

It wasn't that Ross was heavy, but that McLarnin was light Jimmy weighed 142 pounds. Ross weighed in a moment later at 137¾.

OPINIONS VARY

Opinion among the experts differed widely as to whether the low weight would help or hurt the Varick Hoodman. Some felt that Jimmy would be faster than ever, and he who is support his opponents. Others feared that "Baby Face" had trained down too fine to stand the pace of 15 fast rounds.

McLarnin was grim at the weighing ceremonies.

He answered Ross' insulting "Hello Jimmy" with a frigid "How-do, Barney." He made no reply to Ross' observation that "it looks like a great night for a fight."

The weather man predicted a perfect May evening with the temperature between 61 and 70.

McLarnin is expected to pick up pounds of weight before the fight starts. He may have closed to a 142-pound ringside limit.

Seats were on sale with [illegible] to get thousands of fans [illegible] Ross [illegible] to pull a Rose Bowl. They [illegible] to see Ross [illegible] for the knock-out of [illegible] boxers by McLarnin [illegible].

McLarnin will have [illegible] of pacers tonight. [illegible] have been [illegible] the Ross [illegible] Ross. Whether the [illegible] of Max Otto and Maxie Waxer [illegible] will [illegible] which [illegible] a weight [illegible] which [illegible] the fight. [illegible] pace [illegible] to [illegible] under [illegible] and [illegible] He [illegible] able to [illegible] with [illegible] life. [illegible] a [illegible] [illegible] with [illegible] extra [illegible] [illegible] to put Ross [illegible].

MAC GETS $35,000

McLarnin has not [illegible] out of a career [illegible] he knocked out Young Corbett [illegible] a round a little more than a year ago. Meanwhile Ross has [illegible] tonight Tony Canzoneri [illegible] his battled Billy Petrolle and three minor opponents.

McLarnin naturally has gathered the most, but whether this will be [illegible] to cause his defeat is [illegible].

If McLarnin had been boxing [illegible] he would be a top-heavy favorite. His fighter opponent would not be given a chance to win.

McLarnin has tasted those luxuries which go with money, and this has slowed him down a bit. He has seen little interest in the boxing game, and if it were not for [illegible] he will go, tonight he would call it quits and go out to the Garden [illegible].

[illegible] fighters make the best fighters. In the case of Ross, he is determined to win the welterweight title and gain the money [illegible] say that would go with a victory over McLarnin.

It is expected that a crowd of [illegible] people will pay more than $200,000 to see the Battle of the Champions.

The price scale is from $2 to $11. Choice ringside seats are bringing $5 at the advance agencies.

The bout is a natural, a battle between two champions, one a Jew, the other Irish.

What the Fighters Say

New York, May 28 (INS)—Both Jimmy McLarnin, welterweight champion, and Barney Ross, lightweight title holder, promised a fast battle in their 15-round bout tonight.

"I am going to carry the fight to Ross right from the start," McLarnin said, "and I don't intend to be outsmarted. If necessary, I can go at top speed for 15 rounds."

Ross said:

"I'm sure I'll win the decision. I'm in great shape and expect to own the welterweight title as well as the lightweight championship. I'm not afraid of McLarnin's punching power."

DempseyPicks McLarnin Over Ross

New York, May 28 (INS)—Here are the predictions of various fighters and ring authorities on the outcome of the McLarnin-Ross bout tonight:

JACK DEMPSEY, former heavyweight champion — "McLarnin's punch should win the battle."

SAMMY GOLDMAN, manager of Tony Canzoneri—"It's a tough one to pick. The breaks will decide it."

PRIMO CARNERA, heavyweight champion—"Ross will outpoint McLarnin."

RAY MILLER, lightweight boxer—"McLarnin' wallops will be too much for Ross."

BENNY LEONARD, former lightweight champion — "Ross's speed will earn him the decision."

How They Compare

McLARNIN		ROSS
26 yrs.	Age	25 yrs.
5 ft 8 in	Height	5 ft. 6½ in.
145 lbs	Weight	138 lbs.
not in	Reach	67 in.
46 in	Chest (normal)	38½ in.
40 in	Chest (expanded)	38¾ in.
31 in	Waist	29¾ in.
19 in	Thigh	18 in.
14½ in	Calf	13½ in.
9 in	Ankle	9 in.
13½ in	Biceps	12 in.
10½ in	Forearm	11 in.
7 in	Wrist	6¾ in.
12 in	Fist	11 in.

Wes Ferrell to Pitch for Sox Against A's Tomorrow

By Bill Grimes

Detroit, May 28—Mickie Cochrane's Tigers have not seen Mr. Grove in action this season. Probably they have heard rumors that the rangy portsider is not the Grove of old. They are liable to experience a sad awakening.

Wes Ferrell arrived at Navin Field during the fifth inning. We appears to be in mid-season form and will open against the Athletics in Philly tomorrow.

Just before leaving his home in Greensboro, N. Ca. Wes played a round of golf with George Corcoran, brother of Freddie Corcoran, state handicapper. Wes stated that George, who is the pro at the country club in Greensboro is shooting very well and is a great favorites with the natives.

As Eddie Morgan came into the Red Sox bench at the end of the fourth inning some fan yelled, "You're having a tough day out there, Morgan." "No tougher than that, and no umpire," came back Eddie, referring to George Hildebrand, who has shown himself to be the world's worst guesser in this series.

Although he is no longer allowed to umpire back of the plate, Hildebrand still retains his berth on the umpirical roster. He must have something on the powers that be or he would, long since, have been back in the fog of San Francisco instead of being in a fog around this circuit.

Nig Clarke, the old Cleveland catcher, has been visiting the Red Sox since they arrived here. No, he wishes to send his kindest regards over home to Billy O'Connor, the fighting marine, who is now a sports photographer.

Dick Porter is hitting in great style since he joined the Sox. And this same Mr. Porter is a pretty good looking all around ball player. Porter, Cissell and Reynolds were the only Sox who came up with two hits off "Schoolboy" Rowe.

From a reliable source, I learned today that Mickie Cochrane was all set to put up his stakes and return to his home in Philadelphia last week.

During a dinner given to Cochrane at the Detroit Yacht Club while the Athletics were here Connie Mack declared that if the "A's" did not win the pennant he hoped the Red Sox would for the sake of Tom Yawkey and Lefty Grove. It requires some courage to stand up before 1200 good Detroit fans and make such a statement. But Connie never was ed for courage.

Jack Adams, manager of the Detroit Red Wings, is a daily visitor at Navin Fieald. Jack is a great fan, as is Mrs. Adams.

Gallant Grays

Gray suedes are the accepted style for street wear—and why not? They're good looking; they're long wearing; they're practical.

$3.60 ALL ONE PRICE

OPEN EVENINGS

Truly Warner SHOES AND HATS

Washington St., No. 371
Summer St., No. 137

TEN PARK LEAGUE TEAMS IN ACTION TONIGHT

RAYMOND CLUB JORDAN'S IN FEATURE

Twi Games Tonight

NORTHEASTERN LEAGUE
Open Date
BOSTON PARK LEAGUE
Raymonds Jords at Dorchester
Chases-Hennigans Jefferson
Charlestown Tow Boat, East Boston
St. Augustines Lower B Ferris Hall
Medford Boulevard, Tufts Field
EASTERN AMERICAN LEAGUE
Gilbertsville K. H. at Whse, South Boston Stadium.
BOSTON TWI
Watham at Arlington
Hagan Club at Reynolds (Malden Stad.)
Fraters at Cambridge
SUBURBAN TWI
First National Stores at West Medford
Norwood Clubs at Waltham

By Bob Ahearn

All 10 entries in the Boston Park League are scheduled to play tonight. In the feature contest the Raymond Club of Allston new entrant in the circuit in the place of the Brighton Club, plays Jordan Marsh Dorchester Town Field.

Jefferson at Jefferson, Augusta, should be the pick of a large number of fray contests. Hennigans at Chases cross bats. Last year each clubs met in the playoffs.

Leo Loinb, the sensational young moundsman for the Lowell A. A. is slated to start against Ruby Pennica St. Augustine nine at Reiser's Playground.

West Medford is host to First National Stores, and Waltham entertains Norwood Clubs in the only Suburban Twi League encounters booked for tonight.

The Medford entry will be making its debut under the management of the former Holy Cross star Dick Phelan. Time was Phelan was a member of the Jersey City entry in the International circuit.

Hall's All-Star will step into a tie for league leadership with the Waltham club, when they upset Norwood Clovers 13 to 4 on the feature Sabbath tilt. Jones, Cunningham and the Chase twins starred in the box by the hosts. Somers hit artillery, which reflected 20 hits. In the other game Medford scored five hits in the fifth to whip Wrentham 7 to 4.

Nineteen games are booked for the Boston Twi League this week with three of the lots set for the holiday afternoon. Tonight Waltham plays the league leader Arlington, Saw Mill Field. Cambridge Red Sox entertain Fraters All-Stars, and Brookside Club, Mayor Hagan Club at Malden Stadium.

The batting averages for the first two weeks record today by Ray Fingerman show Fred Hebert outfielder for the Jordan Marsh nine leading the circuit with an average of .500. Second is Herb Cronin Roslindale infielder with .500; and third is the veteran Teddy Donovan, with .429.

Two games are booked for the Retail Store League this week. Tonight at South Boston Stadium representatives of Jordans and Gilchrists' meet on the diamond while B. S. Pierce and Houghton Stores are scheduled to play Friday.

Golf Expert Illustrates Proper Grip and Stance for Mashie Niblic

Joe Rustic, professional at the Bellevue Club in Melrose, shows how to hold the niblic for full shots. Note club gripped firmly in fingers, body bent forward from hips, ball played closer to feet than in other iron shots. Note also open stance, right foot advanced. (Pictures by Boston American Staff Photographer.)

Play the ball off the right heel, advises Rustic. This minimizes chances of topping and, if played correctly, puts "bite" on the ball.

Grip, Stance Important in Mashie Niblic Play, Says Bellevue Pro

This is another in the interesting series of pointers by leading golf professionals of the Boston area, describing play of various clubs for the purpose of improving YOUR game.

By JOE RUSTIC
Professor at Bellevue Golf Club

The mashie niblic one of the most useful clubs in the bag, is used for shots of 120 to 130 yards, such as the approach shot. It is also used for chip shot.

The long shot is the purpose of this article. The chip shot is played differently, and for lack of space I will confine my remarks to the full shot.

First, the grip. There are several. For men with strong wrists the overlapping grip is best. The club with the fingers comes in the palms. Overlap the left finger with the right little finger, left thumb pointed down the center of the shaft, right thumb pointed slightly to the left of the handle. The left hand. The palm left thumb in middle of right palm. This subject has been well covered in a previous article. Keep the wrists firm throughout and use the first three fingers of the right hand for control.

PLAY BALL CLOSE

Secondly, play the ball close. Hands should be closer to the body and the ball nearer than in wood shots. Generally the ball is played off the right heel. This means that right angles to a line drawn between the heels not favoring the right.

Third, start with the weight on the heels. This is important in all shots as it insures proper body balance. Heels about 10 inches apart.

Next the back swing. Sweep the club slowly back with rapid left arm action to the body wrists firm letting the hips and shoulders turn with the back swing. Keep your head down and your eyes on the ball. During the back swing, the weight shifts mostly to the right heel.

In the mashie niblic shot, the hands are raised about as high as the right shoulder, wrists break or bend, about three-quarters of the way up, yet remain firm.

KEEP HEAD DOWN

On the down stroke, start the club handle first, right elbow close to the body and hit down to the turf. During the swing, the head should be held with the chin down and the eyes on the ball. After the ball is hit, the head does not change its position. At time of impact, the left arm and club are like one solid lever from left shoulder down to club head.

In continuing the swing or following thru, in no case allowing the club head to leave the ball at the same time shifting your weight to the left. Have for aim a straight at the finish of the swing.

In not closing, left eye do not one up, why you but the last. Let the caddie watch where it goes.

Leo Connor, professional at the Arlington Country Club, will have an article on the three irons in Thursday's Boston Evening American.

Berger Homers 3 Weeks Apart

And Both Helped to Beat Chicago Cubs

By Joe Cashman

What price hits? The Cubs made Guy Bush pay dearly for his 6 to 4 victory over the Braves yesterday afternoon, when they slammed Wild Bill Lee for seven runs and seven hits in the first two innings.

Wild Bergen got to walk more than three weeks between his third and fourth home runs and the Cubs were the victims of both. The last time the Tribe slugger hit a home run off a park was May 4, but on Wednesday Red Lucas, ex-Cincinnati Red, stepped in the Braves blasted the Chicago crew out their second Ed Brandt pitching in a two-hit performance.

A Mississippian is the one to be Al Spink's successor as baseball editor of the Sporting News. He is Taylor Spink, who has been with the publication for many years. The announcement was made Saturday.

Ray Caler, one of the Cubs' pitchers in the game, was injured during a Braves' practice session Saturday.

Babe Ruth complained of a lame leg during practice before the game. His single was the sacks loaded in the second manufactured the Cubs' first two runs.

Guy Bush was tired after he had forced in a run by walking McMillan in the fifth. Pat Malone went to the rescue and Spohrer struck, forcing in another marker.

The same Burgess, a product of the New England League, has been bothered with an unruly appendix for more than a month and has been in great pain during this series. You'd never know it though, watching his brilliant shortstop play.

Livan and Conrad Collide Tonight

Vittorio Livan, local Italian light heavyweight, and trade punches with Norman Conrad of Wilton, N. H., in the feature 10-round bout at the Grove A. C., Manchester, N. H., tonight.

Today in Sports

BASEBALL
Boston Braves vs. Chicago Cubs at Braves Field, 3:15 p. m.

GOLF
Amateur-pro tournament at United Shoe G. C., Beverly, 9 a. m.

TRACK
Annual outdoor regimental meet (41st Schools) at M. I. T. Field, 3 p. m.

Met Four-Ball

	Won	Lost
Sandy Burr	41½	18½
Bear Hill	38½	21½
Framingham	32	28
Thorney Lea	30½	29½
Worcester	28	32
Norfolk	27½	32½
Bellevue	26	34
South Shore	16	44

YESTERDAY'S RESULTS

BELLEVUE (6½) vs. FRAMINGHAM (5½)
Meiser-Martin 1 Hodgkins-Lee 0
Bertiel-Holmes ½ H. Graves-Lorenz 5½
Whelan-Sullivan 0 Howard-Shaw 2
Plummer-Chew 2 Johnson-Burr 0

AT NORFOLK
THORNEY LEA (8½) vs. NORFOLK (3½)
Reed-Peters 2 Wagner-Sullivan 0
Hadley-Shea 2½ Bauer-Arthur ½
McDonald-Collins 0 Sinclair-Long 2
Nelson-Turner 1 H. Crowe-Crowe 2

AT SANDY BURR
SANDY BURR (8½) vs. BEAR HILL (3½)
Connors-Cronin 2 Reed-Lovell 1½
Cassidy-Dolan 2½ Parenti-Dolan 0
Bruce-Nugent 2 Hayes-Hayes 0
Hart-Du Bois 2 Sawyer-Dutton 1½

AT WORCESTER
WORCESTER (8½) vs. SOUTH SHORE (3½)
Penn-Wilson 2½ Hughes-Wilson 0
Rich-Sch'Partman 2 Van Metre-Metcalf 0
Anderson-Bagley 2 Keating-Neptune 1
Lyon-Mowatt 2 Lindsey-H. Bloom 0

TAP'S TIPS

SOME OF THE "RECKLESS DRIVING" ON SUNDAYS TAKES PLACE ON THE GOLF LINKS!!
FORE!
WELL NOT MUCH SUN-STRUCK
DARK WINTER 4TH BELMONT

BRAVES FIELD
Tomorrow at 3:15 P. M.
BRAVES VS. PHILADELPHIA
Seats at Adams, Mitchell—315 Summer St.

Sports Parade

Continued from Page 17

place is Baker Bowl. The Dodgers are playing the Phils. Joe Judge is playing his second game in his long baseball career as a National Leaguer.

Bartell hits to the infield. Judge stretches to take the throw. Bartell, running INSIDE the baseline, comes down on Judge's ankle, not only spraining the member but inflicting an ugly gash wound. That play put Joe out of the game for several months and led to his release by the Dodgers.

"I've been playing first base for 18 seasons," Judge told me with bitterness after the game. "I don't have to be taught how to play that position. Of course, it wasn't deliberate, but imagine this happening to me."

And now Bartell claims Vaughan deliberately beaned him.

* * *

We were discussing big hands on baseball players. Burgess Whitehead of the Cards was voted the largest mitts. Lavagetto of the Pirates is another with what is termed "capable hands." Jimmy Dykes, White Sox manager, and big Ernie Lombardi of the Reds, are others with shovel dukes. Pi Traynor also has large hands. Pi always delights in telling the following yarn on himself:

When I was a kid," relates Pi, "I asked a peanut vendor how much for a handful of peanuts. He said three cents. So I scooped up a handful. The peanut man looked on rather startled at my scoop. Finally, he said: 'Put them back, and I'll give you a dime for them.'"

Quite some hands.

* * *

Did you know that Dick Porter's middle name is Twilley and that ping pong is his hobby . . . That Huck Betts started as a third baseman is school but wound up as a pitcher . . . That Jim Bottomley started as a pitcher and turned into a first baseman . . . That Johnny Allen got his start in big league baseball by doing a service for Paul Kritchell, the Yankee scout. Johnny was a hotel clerk in Sanford, N. C., at the time . . . That George Connally, pitcher of the Indians who went into first place today, was awarded the Congressional Medal of Honor for heroic service with the Marines in France . . . That Lefty Clark of the Grants is an expert carpenter and not only built his own home in Clearwater, Fla., but shingled, wired and painted the building . . . That Pete Kries, killed in Indianapolis in the trials of the 500-mile auto classic, drove with success at Rockingham.

B. C. EXPECTED TO WIN SERIES WITH H. C.

By Walter Kiley

Boston College stands its finest chance to lift its spirits, baseball wise, when Holy Cross comes to town this afternoon for a game at Braves Field. On Wednesday after noon the Eagles undefeated in College ranks, though bowing to the Colonels of New Haven 12-3 threw their best balanced team in a decade against the powerful Holy Crusaders.

It is the first of a three game series, the others to be played on June 11 at Cleveland and the third at Providence on June 14.

Pitching should tell the story on Wednesday. Here the Frank McCrehan squad seems to have a slight edge. Bob Duffy has overcome his old fault of wildness, and is skilled to win his name written in upper case letters with the few Boston College pitchers who have defeated Holy Cross.

Tom McCabe, sportswriter who has gone athletic director, tells us that 20,000 are expected at the game. He bases his predictions on the tremendous advance sale, exceeding anything in recent years.

Jimmy McManus of Boston College tied up to find clothes when he finished second to Bullet Bob Kiesel of California in the intercollegiate 100-meter dash.

Ph. Good only a sophomore at Boston should be taking first in both hurdles at the I. C. 4A championships another year. On Saturday he was a good first in the 110-meter hurdles and second to Klopstik of Stanford in the 220-meter lows.

Stan Johnson, son of the M. I. T. trainer, deserves his best when the championships are stronger. He came through with a great performance of 24 feet 1 inches to take second to Clark of California in the running broad jump. Jim Sandler of Northeastern, who tied for second on the high jump is another who reaches his best heights under pressure.

FRAME UNHURT IN AUTO CRASH

By Associated Press

Indianapolis, May 28—Fred Frame winner of the 500-mile race at Indianapolis motor speedway two years ago, became a doubtful starter in the 1934 classic today when his machine hit a retaining wall while he was making his qualifying run.

Frame escaped injury, but his car was so damaged it was uncertain whether it could be put into shape before the time trials end this afternoon.

In the car with Frame at the time of the accident was Al Thiesen of Dayton, O., winner of a dirt track race at Winchester, Ind., yesterday. Thiesen also escaped unhurt.

Frame was piloting the car in which Billy Arnold of Chicago won the 500-mile event in 1930 and in which he crashed through the wall of the northwest turn at the local track both in 1931 and 1932. By strange coincidence Frame's accident also occurred on the same curve.

Speedway officials attributed Frame's accident to the breaking of a steering arm of his eight cylinder, front drive car. It was estimated he was traveling about 12 0miles an hour.

Mr. Boston Says:—

Wollaston Road Race Sullivan Memorial Sonny vs. Dusek

By Jack Conway

THEY ARE going to have a ten-mile road race in Wollaston Memorial Day afternoon. It will be conducted under the auspices of the Wollaston Sporting Club, which means the athletes will receive the best possible care and the spectators will get every opportunity to enjoy a thrilling contest.

There is a real thought behind the Wollaston race. It is known as the William J. Sullivan Memorial.

Mr. Boston

I never knew the kind-hearted Bill Sullivan but I have known his good father for many years. And they all tell me Bill, Jr. was a chip off the old block. What's more, he was a splendid runner and pole vaulter and all the traits we admire in young men.

Bill, as was a football player at Quincy High. He is remembered now if his fine when he competed in a short race of about nine-tenths of a mile after a swim. Lots of hard-headed guts.

Bill who left us was a fine young man. But friends decided one of the best ways to pay tribute to his memory was to stage the Memorial Day race. There will also be a memorial plate at Wollaston Sporting Club. It will carry the name of Bill and a record and the name of every winner of the Wollaston race.

* * *

ONE HUNDRED runners will compete for honors. There will be the Kerhu team of Quincy, led by Captain Johnny Ganzel, Bill Curtegan, Norwood A. A.; Alex Rolesin the Cambridge, Army Navy, Fairlawn A. C.; Walter Novak, South Boston, Stanley Suchecki St. Marys' Club, Gabriel Morrow, Hopkinton, Willie MacPear, Wollaston; Jay White, Wollaston; Atlantic A. C. teams, and other first class runners.

Sonny Battles Dusek

GUS SONNENBERG will try to prove that Ernie Dusek is just another wrestler when he tackles the Nebraska Widman in finish bout best two falls out of three at a Pro. Bowser show a week tonight at Braves Field.

Personally I am much more interested to see the old Dynamiter and Dusek in action than to see Ernie collide with Ed George. Sonny and Dusek are forceful grapplers. They have a fierce chance and something has got to give when their crash in the center of the Garden ring.

* * *

SONNENBERG VS. Dusek is the setting under a setback to prove that nut head are more action than any other branch of sport.

* * *

AND THE winner will, of course demand a crack at George Dusek still believes he can lick the champion, while Sonnenberg is eager to regain his lost title.

* * *

OTHER BOUTS will be Joe Malcewicz vs. Rudy Dusek, Ernie's brother; Hans Steinke, powerful German, vs. Billy Bartush, Everett Marshall, fiery petrel of the west vs. Boris Demetroff; Cowboy Turner, vs. Jake Patterson; Leo Mackin vs. old Comrade football star vs. George Saunders and Pat O'Hara vs. Ed Don Evans, English speaking man former Brown grad here.

Wallingford vs. Robbins

RICHARD WALLINGFORD of Jolly old Oxford, who claims to be the best heavyweight championship of the world will try to lick Wm. Roberts in a finish mat bout at Chas. Gordon show at Mechanic Building tomorrow night.

CLARK GABLE
Stars Again!

That "he-man" of the screen may be a rough, tough individual before the camera, but when work is done, he becomes "that well-dressed man".

That's why for comfort and style, he wears a Panama by Truly Warner.

Clark Gable now appearing in "Manhattan Melodrama" at Loew's Orpheum.

Don't miss CLARK GABLE
great Metro-Goldwyn-Mayer
star in his newest picture!

Truly Warner

Open Evenings
HATS and SHOES
WASHINGTON ST., No. 371
(Cor. Bromfield)
SUMMER ST., No. 137
(Cor. South)
Listen in every night Final Baseball Scores 7:45—WHDH

$2.85

$ USED CAR SALE

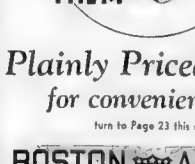

OVER 100 OF THEM

What—
Where—
How much
does it cost

Plainly Priced for convenient selection

turn to Page 23 this edition

BOSTON AMERICAN

REPORT WILMER ALLISON DROPPED FROM DAVIS CUP TEAM

INJURED ANKLE HAS FAILED TO HEAL

By Associated Press

New York, May 28 Suspected to the United States Lawn Tennis association indicated today when the Davis cup squad to go abroad in August, probably on Wednesday, the name of Wilmer Allison, Texas doubles player, will not be included.

Allison suffered a bad, strained ankle on May 5 while playing at the Chevy Chase Club in Washington and the injury has been slow to heal. It is not considered likely that he will be strong enough for the international competition.

Should an unforeseen defeat by Mexico in the American zone eliminations at Baltimore begin on Thursday, the team that probably will be named to go abroad will comprise George M. Lott, Jr. and John Van Ryn for doubles and Lester R. Stoefen, Frank X. Shields and Sidney B. Wood Jr., for singles play.

TODAY'S RACE SCRATCHES

AT DETROIT

1—C Demon
4—March King.
7—Fair Duchess.

AT WASHINGTON PARK

3—Happen.

AT THORNCLIFFE

2—Worthy Choice, Belle Muller, Crystal Beach, Goggles, Gaffaro.
3—Cragco, Peggy J., Bylona, Polygens, Riven Sceptre, Boscap.
4—Bethankful, Sam Worthy.
5—Live One.

AT CHARLESTOWN

1—Lady Bulletin, Easter Dale, Polly Plum, Turmoil, Mollie Byrd, Gothjesk.
2—Pukka Heaven, Water Lad, Jim Moss, Daisy Buck, John Dido, Wandrel.
3—Klitzzer, Big Dipper, Flageolet, Rhodius, Hilland, Blue Jacket.
4—Wise Mollie, Lodorus, Sue Ws Veritas, Can Play, Lady Clugett
7—Miss Catalan, Hirscin, The Bard, Angry Lass, Nisin.

AT LATONIA

1—None
2—Proud Princess, Smear, Just Umber.
3—Morring Fair, Bunting Star, Roulade, Angon Bridge, Running Tide, Why Not, Wise Dream, Thistle Par.
4—None.
5—Miss Reynolds, Flag Flying.
6—None.
7—Habanero.
8—None.

AT FAIRMOUNT PARK

2—Gertrude V. Prince Macaw, Barashkova, King Halma, Grand Champion.
4—Lovely Amelia.
7—Hawk Moth.
8—Southland Belle, Bag o' Gold, Skibo, Bay Angon

AT BEULAH PARK

1—Jadbalia, Camp Lady, Rozette, Princess Queen, Mary Regina, Coracle, Morris R. Lord Baker
2—Singleann, Mental Storm, Falsehood, Araline, Trying.
3—Circean, Rip the Rip.
4—Skipaway, Fulfill.
5—Younie.
6—Bellcap, Fidelus, Sarane

AT KALAMAZOO

2—Guidess, Milleflore.
Weather, clear, track, fast.

AT BELMONT PARK

1—Royal Pomp.
2—Blackcock, Heather, Maid of Mars.
3—Rouaan Punch, Bright Toney.
4—Watch Him
5—Vicarress.
6—Blue Foam

U. S. Soccer Team Loses

Rome, May 28—The United States all-star soccer team was defeated in a first-round match for the world championship by an Italian side, 7-1.

Baseball Standings

NATIONAL LEAGUE

YESTERDAY'S RESULTS

At Boston—Boston 4, Chicago 0.
At New York—Pittsburgh 7, New York 3.
At Philadelphia—St. Louis 5, Philadelphia 2 (10 innings.)
At Brooklyn—Brooklyn 5, Cincinnati 0

STANDING OF THE CLUBS

	Won	Lost	P.C.
Pittsburgh	20	11	.645
St. Louis	21	13	.618
Chicago	20	14	.588
New York	20	15	.571
BOSTON	18	16	.500
Brooklyn	15	16	.484
Philadelphia	11	20	.355
Cincinnati	8	24	.250

AMERICAN LEAGUE

YESTERDAY'S RESULTS

At Detroit—Detroit 9, Boston 2
At St. Louis—St. Louis 16; New York 7.
At Cleveland—Cleveland 7, Philadelphia 6.
At Chicago—Washington 8, Chicago 6.

STANDING OF THE CLUBS

	Won	Lost	P.C.
Cleveland	18	12	.600
New York	20	14	.588
Detroit	18	16	.529
Washington	19	17	.528
St. Louis	18	18	.500
BOSTON	15	17	.441
Philadelphia	15	17	.441
Chicago	13	20	.372

Speed Is Trumps in These Sport Tests

Phil Good showed there's something in a name after all when he raced to a driving triumph in the I. C. 4-A. 110-meter hurdles final. He is shown beating Johnny Fatseas, N. Y. U. star, in the time of 15.1.

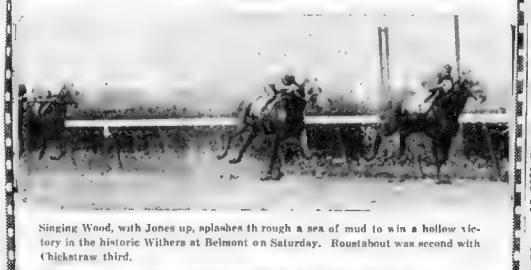

Singing Wood, with Jones up, aplashes through a sea of mud to win a hollow victory in the historic Withers at Belmont on Saturday. Roustabout was second with Chickstraw third.

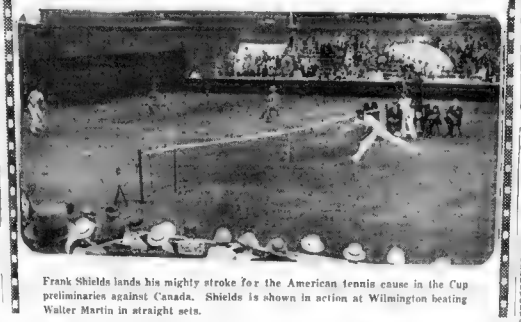

Frank Shields lands his mighty stroke for the American tennis cause in the Cup preliminaries against Canada. Shields is shown in action at Wilmington beating Walter Martin in straight sets.

Six Colleges to Hold Meet at Princeton

Representatives of Harvard, Yale, Princeton, Lafayette, Pennsylvania and Cornell at a meeting last week in Philadelphia during the running of the I. C. 4-A. meet, decided to hold a track and field meet at Princeton, May 11, 1935.

The date for this affair will in no way interfere with the track schedules of the colleges entered. The idea is to bring together the present time competition in basketball and baseball and the motive behind the movement is to add interest to track sports for colleges that do not enter in the annual Philadelphia affair.

Asa Bushnell was elected chairman and James Swartz of Penn was named secretary. It was intimated that New Haven would be the scene of activities in 1936.

Odds Shorten on Colombo in Derby

London, May 28 (AP)—Lord Glanley's unbeaten colt Colombo today became an odds on choice, at 4 to 7 against, for the Epsom Derby June 6. The price was the shortest quoted on a derby favorite in years.

The Aga Khan's Umidwar is second choice at 10 to 1, with the French bay colt Eadon third at 21 to 2.

Bonthron Leads Eastern Squad

Los Angeles, May 28 (AP)—With the National Collegiate track and field championships here June 22 and 23 drawing from the Atlantic seaboard as never before indications pointed today to a wide open team contest.

Bill Bonthron, Princeton's double winner in the I. C. A. A. A. meet Saturday, will head the eastern delegation. The probability was seen that Harvard, Pennsylvania, and perhaps Yale, along with other eastern I. C. 4-A members, would send competitors.

Detroit Mutuels

For Saturday, May 26

12 Races	$150.00
1-2-3 Races	$174.00
1 Races	$211.00

BROOKLYN BUYS YANK HURLER

Brooklyn, May 28 (AP)—The Brooklyn Dodgers of the National Baseball League today announced the purchase of Harry Smythe, left-handed pitcher from the New York Yankees, for an unnamed amount of cash.

Smythe will report to Manager Casey Stengel within the next few days. Until he arrives the Dodgers will not release any of their present 23 players, the major league limit.

Smythe won 21 and lost 8 with Baltimore in the International Circuit last year, but has yet to record a major league victory for the Yankees. Appearing in 8 games as a relief hurler, he is charged with two defeats.

Reject Request for Track Loan

Pittsfield, Mass May 28 (AP)—Representative Allen T. Treadway said today that Robert D. Kohn, director of housing under the federal housing program, had rejected a request for a $10,000,000 loan to provide a race track and recreations center at Lenox, famous Berkshire Hills resort.

A proposal had been advanced that the Berkshire Hunt and Country Club in Lenox be used as a part of the development.

Revere Senators Win Third Straight

The Revere Senators won their third straight win of the week, in the Revere City League by defeating the Revere Braves, 8 to 6, at Curtis Park.

Gilman and Griffin divided the honors for the winners, by excelling at bat and field.

96 ENTER RACES AT READVILLE

With 96 already entered in the first annual Daisy Sweepstakes, the automobile classic to be held at the Readville Track Wednesday afternoon, Memorial Day, interest is already at fever heat, and it is predicted that a crowd of close to 50,000 will witness the event.

The meet has been sanctioned by the New England Automobile Racing Association for the New England championship, and the finest drivers in this part of the land have entered.

Entries have been received from Providence, Bridgeport, Springfield, Worcester, Portland, Manchester and every principal city in New England.

Because of the great list of entrants, trials will be started at 12 o'clock. The feature races will commence at 3 o'clock or perhaps the most hazardous dirt track in the country.

League Leaders

By The Associated Press
(Including Yesterday's Games)

NATIONAL LEAGUE

Batting—Hendricks, Phillies, .405; Lombardi, Reds, .356.

Runs—Vaughan, Pirates, 31; Klein, Cubs, 31.

Runs batted in—Medwick, Cardinals 37; Suhr, Pirates, 33.

Hits—Moore, Giants, 53; Urbanski, Braves, and Medwick, Cardinals, 50.

Doubles—Berger, Braves, 14; English, Cubs, and Camilli, Cardinals, 11.

Triples—Kuhr, Pirates, 7; Vaughan, Pirates, and W. Herman, Cubs, 6.

Home Runs—Klein, Cubs, 12; Ott, Giants, 9.

Stolen Bases—Martin, Cardinals, and Frey, Dodgers, 4.

Pitching—Frankhouse, Braves, 6-1; Hunkefer, Pirates, 5-1.

AMERICAN LEAGUE

Batting—Hemsley, Browns, .409; Reynolds, Red Sox, .385.

Runs—Morgan, Red Sox, Rhiel, Senators, Walters, Red Sox, and Chapman, Yankees, 8.

Runs Batted In—Gehrig, Yankees, 41; Reynolds, Red Sox, 35.

Hits—Manush, Senators, 57; Reynolds, Red Sox, 52.

Doubles—Averill, Indians, 16; Greenberg, Tigers, 11.

Triples—Reynolds, Red Sox, 5; Manush, Senators, Walters, Red Sox, and Chapman, Yankees, 4.

Home Runs—Rowe, White Sox, and Gehrig, Yankees, 10.

Stolen Bases—Walker, Tigers, and Werber, Red Sox, 10.

Pitching—Gomez, Yankees, 7-1. Rhodes, Athletics, 6-1.

HELEN JACOBS ADVANCES IN FRENCH TILT

Paris, May 28 (AP)—Top-seeded American amateur but unrated and strained in her encounters, Helen Jacobs, the United States women's titleholder, today advanced easily to the quarter-final round of the French hard court tennis championships with a 6-0 6-1 victory over Mary Harwick, 19-year-old unranked English girl.

Wilmer Hines and Hendy Cotton, the New Zealand doubles team, were put out of men's doubles by Hines, Perry, the former titleholder, and Harry Hopman of Australia, 6-4 6-4 6-4.

Fernando Pimenta, Spanish footballer, paired with Mme. Rene Mathieu, won a second-round match in women's doubles from Joan Macaulay and Mrs. A. M. Yorke of England, 4-6 6-2 6-0.

Mme. Jacobs paired with Jacques Brugnon to beat Mme. Pimenta and Pedro Langarica, Spanish Davis cup player, 6-4 6-4, and Perry Hopman of Australia and Mme. Mathieu, 6-4 6-4.

Fernando Pimenta, Spanish footballer, paired with Mme. Rene Mathieu, won a second-round match in women's doubles from Joan Macaulay and Mrs. A. M. Yorke of England, 4-6 6-2 6-0.

Mme. Jacobs paired with Jacques Brugnon to beat Mme. Pimenta and Pedro Langarica, Spanish Davis cup player, 6-4 6-4, and Perry Hopman of Australia and Mme. Mathieu, 6-4 6-4.

Future College Champions Uncovered at Stadium

By Bill Connell

Harvard once again stamped the course of the Spring sports season for the schoolboys, in the 19th annual track and field games at the Stadium on Saturday.

Sparkling performances by the competitors and the official timing of the 60-odd boys by the officials combined to [illegible] afternoon [illegible] number of fans who [illegible] the field.

[illegible] Yonkers with [illegible] Brown [illegible] Hall [illegible] Newton [illegible] Brown [illegible] Newton [illegible] Fisher [illegible] Ridge [illegible] Newton [illegible] Latin for the Superintendent [illegible] Latin [illegible] Latin [illegible] Latin

BUSINESS NEWS

BOSTON AMERICAN

NEW ENGLAND'S GREATEST EVENING NEWSPAPER

LATEST MARKETS

20 MONDAY, MAY 28, 1934

ATTENTION OF FINANCE IS ON WASHINGTON

Wagner Labor Bill Is Latest Move of Importance

By HUGH E. BRADSHAW

Washington continues to hold the attention of State and Wall Streets. The latest deve opment to assure the politicians that they are the center of attraction is the proposed introduction of the Wagner Labor Bill. Congressional speeches regarding the rights of workers are sure to draw the headlines while the views of business men representing capital will be ploughed under. We remain of the opinion that any undue emphasis placed on the troubles of either capital or labor will create a current and react to the ultimate disadvantage of both. Confidence is a big word in the American scheme of things and it can not be trifled with. Congress is mindful of its effect on business and industrial activity.

Robert F. Wagner

* * *

Despite the varicolored outlook at Washington the stock market persists in saying it would rather move moderately than decline. As opportunists we must take note of this. The four stocks given here tentatively form the nucleus of a good trading position to which we add Phillips Pete, American Sugar and Hudson. None of the issues is mentioned with the idea of buying strength. Prefer to await strong minor reactions before attempting to take a bull stand.

* * *

Notes: For the sake of safety it will be wise to place stop loss orders just under the lows of last Wednesday. . . That is, if a long position is taken in here . . . There are also some attractive group capable of leading an upswing might add sugars and dairy issues to . . . Reports of dividend increases by United Fruit is not to be overlooked in selecting a safe speculative stock. Current quotations apparently discount the summer business letdown . . . That is what reliable observers tell us at any rate.

* * *

Federal Reserve Bank reports emanating from Atlanta are significant in interest in a selected list of securities. For the reason they show increased commercial activity in the southeastern states. One list which contains Commonwealth & Southern, Southern Railways and North American Aviation catches our eye. Two low priced and one medium priced issue in the power and transportation fields offer a good chance to participate in the return of prosperity to the section.

* * *

Briefs: Tobacco shares are in for a play from the boys who do things in a big way . . . The reduction promised on tobacco taxes to the only concern . . . Chrysler is said to have discontinued the six number bull . . . And dip to continue . . . Delaware & Hudson is one of the bigger trades like Canada Dry Ginger Ale just none of its friends despite the sharp dip it took almost immediately after setting a new high for the year . . . Admiral Coast Line is not without buyers.

* * *

For quite a spell now we have argued that the large complex industrial units were in need of being broken up into smaller and more compact concerns. The trend is visible in many directions and the financial octopus is gradually being done away with. The latest interesting comment on the big, fully integrated company comes from the American Iron & Steel Institute. It says the small, non-integrated steel companies fared better from an earnings standpoint than larger, fully integrated competitors.

Traders Ascribe Importance to Regulation Bill

By WALL ST. SPECTATOR

Wall Street goes into the new week with a slight undercurrent of optimism around. While the majority of traders are still despondent, we watched down principally by the current inactivity, some quarters ascribe considerable importance to the compromise on the regulation bill which involves the creation of an independent commission. The market, though, is said in a trading area and few are willing to do anything until a trend develops.

MARKET IS SEEN STABILIZED

For the first time since the current decline got underway the market is showing signs of stabilization.

The changes in the averages last week were insignificant, fractional were off only 8 points rails down 26 cents and utilities up 12 cents.

A continuation of this over the next few days will help dispel the gloom around at least to the extent that liquidation is apparently over. It will require a decided change in the current pessimism to create any buildup here.

The skittishness of Armour preferred is becoming at old story marketwise. The stock has been jumping around in the last few days, but it has done this before when a recapitalization plan was to be announced. Gossip is that the company's earnings are running at the rate of $1.50 a share on the new common stock to be created in the reorganization.

If there are any speculative favorites they are found in the tobacco issues, Need We Coin.

Traders are marking time on the issues pending settlement of the new legislation program. Steels and motors have shown their business peak this year, it is believed. Sentiment on the rails is just so so, utilities are still friendless, while farm shares are restricted by the drought situation. We understand those blocks of stock listed in a prominent estate a few days ago have been pretty well liquidated.

Grains Soar in Chicago Trading

Chicago, May 28 (INS)—Alarming reports of damage due to prolonged drought in the grain belt sent grain prices soaring on the Chicago Board of Trade today.

Wheat rose 3 cents to 94¾ for the July delivery to a new high for the season.

Corn gained 1½ cents to 74¼, and oats moved up 2 cents to 39¾, to the highest price since the middle of last November.

Cotton Steady in New York Market

New York, May 28 (INS)—Cotton futures steadied late today after an early decline. Trading was unstable. June 12 to stock of record June 7. Dividends on the stock are cumulative at the rate of $2.50 annually. The previous payment was made April 1, 1932.

Foreign Exchanges

New York May 28 (AP) Foreign exchange easier: Great Britain, $5.06¾; France, 6.59⅝ cts; Italy, 8.49 cts.

Houdaille Hershey Orders Dividend

New York May 28 (AP) Directors of the Houdaille Hershey Corp. have ordered a dividend of $1.25 on the class A stock, payable July 2 to stock of record June 7. Dividends on the stock are cumulative at the rate of $2.50 annually. The previous payment was made April 1, 1932.

DULLNESS OF MARKET BIG FEATURE

Absence of a Public Following and Leadership

By LEWIS HANEY

Professor of Economics New York University.

The most striking fact was the extreme dullness of the market and the low volume.

Only 3,184,000 shares changed hands all week. Not so long ago this would have been considered a fair day's business. Nevertheless with 22,741,000 shares traded during the same week a year ago.

Considering the news of the week, the dullness is probably the outstanding fact. What with the drought, strikes, money tinkering and Stock Exchange regulation bill we have nothing of the curtailment of textiles, automobiles and steel—in fact, we have a general picture of weakness and selling pressure. But the market merely turned dead.

There is the long gradual decline in April and May seems to have discounted the worst now in sight.

It is true that the market shows signs of being readier to respond to good news than bad. It is technically in a fairly strong position and, insofar as it shows any tendency, it is trying to creep forward. I would advise, however, to be inclined to stay with any soundi, based position which I might have.

I see no reason to object in trying to "trade" in such a market. But the worst I can see is a little final dip such as occurred at the end of the reaction last October, and investment positions should be held through such moves.

Possibly the most serious factor at present is found in the labor situation. This is not the mere attempt of labor to get in on the benefits of expanding business, such as that will bring upswings in business. Business is not expanding.

The present labor demonstrators are turned by the notion of a "new deal." They do not concern higher wages so much as the control of business enterprise.

But the idea that Roosevelt would save us from riot is being exploded. Many of the New Deal agents are being forced to see that the various forgotten men, and governments are in fact against themselves divergent and conflicting. "Social justice" is not to be attained solely by tearing down established institutions.

NEW YORK CURB MARKET

	High	Low	Last
Air Inv ev pfd	15	15	
Allianc Inv	1	1	
Alum Co of Am	63	64	63
Alum Co of Am pf	74	74	1
Am Cvanam B	8½	8½	8½
Am Founders	⅝	⅝	⅝
Am Gas & El	24⅝	23⅝	24⅛
Am Light & T	11⅝	11⅜	11⅜
Am Maracaibo			
Am Superpowr 1 pf	2⅜	2⅜	2⅜
Am Transformer	1	1	1
Atlas Corp	11⅛	10⅞	11⅛
Auto Vot	7⅛	7⅛	7⅛
Bellanca Aire	4⅛	4⅛	4⅛
Blue Ridge cv pf	5¾	5¾	5¾
Boeing Air	10½	10½	10½
Brown Forman Dis	12¾	11⅝	11⅝
Celanese of Am 1 pf	84	84	84
Cities Serv	2¾	2⅝	2⅝
do pf	25⅜	25	25⅜
do pf BB	23⅛	23⅛	23⅛
Cleve Tract	37	37	37
Compo Shoe	12	12	12
Cons Copper M	1	1	1
Cons Gas Bald	63	63	63
Creole Petrol	12½	12½	12½
Distillers Seagrams	16	15⅞	16
Duval Sulphur	9⅛	9⅛	
Elec B & S	11	11	11
Empire G & F 6 pf	37	37	37
Emp G & F 7pcpf	24	24	24
Emp G & F 8 pcpf	24	24	24
Equity Corp	1⅛	1	1
European El A	9⅛	9⅛	9⅛
European El B rts	1	1	1
Evans Wallo'r	⅞	⅞	⅞
Excello A & T	6¾	6¾	
Fidelio Brewery	1¾	1¾	1¾
Ford Can A	34	34	34
Gen Invest 8 pf	17¼	17¼	17¼
Gen Invest wts	3-16	3-16	3-16
Ground Gripper	19¼	18¾	19¼
Gulf Oil	58	58	58
Hartman Tob	2	2	2
Hiram Walker	37	35¼	36⅞
Hiram Walker pf	16	16	16
Hollinger Mines	17⅜	17⅜	17⅜
Hudson Bay M&S	12⅞	12⅞	12⅞
Huylers (Del)	1	1	1
Imp Chem Ind	15	15	15
Ind Terr Oil A	2	2	2
Ind Pipe Line	5	4⅞	4⅞
Int Hydro Elec	13	13	13
Int Mining wa	27¼	27¼	27¼
Inter Prods	1¾	1¾	1¾
Lake Sh Mines	51⅜	51⅜	51⅜
Leonard Oil	11-16	11-16	11-16
Libby McNeill&Lib.	5¼	5¼	5¼
Long Island Lt	⅝	⅝	⅝
Mass Util			
Molybdum Corp.	8	7⅞	8
Mont Ward A	109	109	109
Nat Rubber	6¼	6¼	6¼
Nat Service	1	15-16	1
Nat Sug Ref	35	35	35
Newmont Mng	57	56¾	56¾
Niag Hudg Pow	5⅞	5⅝	5⅝
Nitrate Chile B			
Norman Lead	1⅛	1⅛	1⅛
Pontepec Oil	1⅜	1⅜	1⅜
Pac Pub Sve pf	7¾	7¾	7¾
Penroad	1¾	1¾	1¾
Penn Water	55	55	55
Philip Morris	7⅞	7⅞	7⅞
Philip Mor wts-10	7⅞	7⅞	7⅞
Pioneer Gold	13	13	13
Pittsb Plate Glass	49	48¾	49
Port Stand Oil	4	4	4
Pure Oil 5 p c pf	61¾	45¾	45¾
Servomech Mfg cts	3¾	3¾	3¾
Reiter Foster			
St Anthony Gold .	1¾	1¾	1¾
Si Cal Ed pf A	22½	22½	22½
Southern Nat Gas.	⅞	⅞	⅞

	High	Low	Last
St Oil of Ind	26⅛	26⅛	26⅛
St Oil of Ohio	19	19	19
Submay Oil (Ind)	1⅛	1⅛	1⅛
Swan & Finch	3	3	3
Swift & Co	15½	15½	15½
Swift Internat	30⅛	30⅛	30⅛
Tastyeast "A"	1¼	1¼	
Technicolor	10⅜	10⅜	10⅜
Tex Hughes Ex	6¼	6¼	6¼
Texas Gu & Land	6	6	6
Tonapah Mining	13-16	13-16	13-16
Triplex Saf Gl	20¾	20¾	20¾
Tubize Chatillon	7	7	7
Un. Aircraft	15½	15½	13½
Un Air Lines	9¾	9¾	9¾
Un Car Fast	1⅛	1⅛	1⅛
Un Corp war	1⅜	1⅜	1⅜
Un Founders Corp	13-16	13-16	
Un Gas	2¾	2¾	2¾
Un L & P cv pf	15½	15	15½
Un Molasses	4⅜	4⅜	4⅜
US Foil B	12⅞	12⅝	12⅞
U S Rub Reclaim			
United Verde Ext.	4¼	4¼	4¼
Utah Apex Mine	1⅞	1⅞	1⅞
Venezuelan Pet			
Wright Harg Mines	8⅞	8⅞	8⅞
Youngstn S & T pf.	41	41	41
Yukon Gold			

New York Curb Bonds

	High	Low	Last
Amer Cyan 5s 42	87	87	87
Amer Gas & El 5s 48	97	97	97
Amer Superpow 6s 41	85	85	85
Assoc Elec 4½s 53	53¾	53¾	53¾
Assoc Gas & El 4½s 77	38¾	38¾	38¾
Assoc G & E 5½s 77	18¾	18¾	18¾
Assoc G & E 4½s 78	18¼	18¼	18¼
Bell T of Can 5s 55 A.	106	106	106
Bell T of Can 5s 57 B.	109¾	109¾	109¾
Birmingham El 4½s 68	87	87	87
Birmingham Gas 5s 59	57¾	57¾	57¾
Can Nat Ry 3½ 35 A.	104¼	104¼	104¼
Can Nat Ry 4s 35 B.	104¼	104¼	104¼
Carolina P & L 5s 56	74¾	74¾	74¾
Cent Ark P&L 5s 48	50	50	50
Cent Pwr & L 5s 56	56	56	56
Cent Pwr El 5s 57	56	56	56
Cent Sts P&L 5½s 52	50	49¾	50
Chile Cop 7s 42	98	98	98
Chile Exp 5½s 42	98	98	98
Cities S Gas 5½s 42	65	65	65
Cities S Gas 5½s 43	65	65	65
Cities S Gas 5½s 44	65	65	65
Cities S P&L 5½s 52	65	65	65
Cities S P&L 5½s 48	65	65	65
Commw Pow 5s 47	97	97	97
Commw Pow 5s 51 P	97¼	97¼	97¼
Consum Pow 5s 54	103¾	103¾	103¾
Consumers Pw 5s 36	103¼	103¼	103¼
Cuban Tel 7½s 41	106	106	106
Del G&E 5s 48	99	99	99
Duke-Price P 5s 66	103¾	103¾	103¾
Elec P&L 5s 2030	61	61¾	63½
Empire G & F 6½s 42	69	69	69
Empire Pwr El 5s 57	69	69	69
Federal Light 6s 42	101	101	101
First Cal Mills 5s 46	103	103	103
Fla Pwr L&P 5s 54	103	103	103
Florida P&L 5s 54	63	63¼	63½
Gatineau Pow 5s 56	103	103	103
Gatineau Pow 6s 41	91½	91	91½
Gatineau Pow 5s 41	103	103	103
Gen Bronze 6s 40	76½	76½	76½
Gen Pub Ut 6s 57	103	103	103
Gen P Ut 5½s 53	66	66	66
Gen P Pac 4½s 60	66	66	66
Gen Realty Co 6s 48 A	58	58	58
Georgia Pow 5s 47	101	101	101
Georgia Pow 5s 67	101¾	101¾	101¾
Gr Brit&Ire Coal 4s 55	75	75	75
Gr Brit&Ire Exch 5s 45	101½	101	101½
Gr Brit&Ire Exch 5s 46	101½	101	101½
Gobel Adolph 6½s 52	78¾	78¾	78¾
Gobel Adolph 6½s 52	78¾	78¾	78¾
Great No Pow 6s 55	100¼	100¼	101½
Gt West Pw Cal 6s 46	103¼	103¼	103¼

	High	Low	Last
Gulf Oil Penn 5s 47	103¾	103¾	103¾
Hall Printg 5½s 47 A	61	61	61
Hoosier Gas 5½s 48 ww	81	81	81
Houston Ltg 5s 57	106	106	106
Hous L&P 5s Ser C	106	106	106
Ind Rwy 5s	70¾	70¾	70¾
Indiana P&L 5s 57	103	103	103
Inters Pow 5½s 57	95	95	95
Inters Pow 5s 57	95	95	95
Jacksonv Gas 5s 42	103¼	103¼	103¼
Kansas Gas&E 6s 52	103¾	103¾	103¾
Kentucky Ut 5s 61	83	83	83
Kentucky Ut 5½s 61	83	83	83
Koppers Gas 5s 47	96	96	96
Lehigh C&N 5½s 2026A	81½	81½	81½
Lex Tel 5½s 52	102	102	102
Los Angeles G & E 5s 65	103¾	103¾	103¾
Manitoba Pr Sup 5½ A .	81½	81½	81½
Manx Pow 5s 53	103	103	103
Merchant Rad 6s 45	95	95	95
Metro Ed 5½s 53 A	106¾	106¾	106¾
Miss Pr Co 5s 55	82¾	82¾	82¾
Mont Pw El 5s 37	97	97	97
Nassau & Suf Lt 5s 45	101	101	101
Nat Fuel Gas 5s 48	107	107	107
N Y Gas 5s 47	93	93	93
N Y Pwr & Lt 4½s 67	93	93	93
N Y Pwr & Lt 5s 44	93	93	93
No Am L & P 5½s 53	71	71	71
No Am Lt & Pr 6s 46	71	71	71
No Penn Pow 5s 57	103	103	103
No Penn Pow 5½s 57	103	103	103
No Penn Pow 6s 57	103	103	103
Pac Pow & Lt 5s 55	103	103	103
Penn Pow 5s 56	103	103	103
Penn Pow 5½s 56	103	103	103
Penn Pow 6s 56	103	103	103
Penn Pow 5s 57	103	103	103
Penn Pow 5½s 57	103	103	103
Penn Pow 6s 57	103	103	103
Phila Co 6s 57	103	103	103
Phila Co 6s 57	103	103	103
Phila Elec 5s 72	103	103	103
Phila Elec 5s 72	103	103	103
Phila Elec 5s 72

STOCKS HIGHER AT CLOSE OF TRADING

New York, May 28 — Stocks reached slowly for higher levels today and, while large scale operations were extremely scarce the apparent upward trend impressed the analysts as a moderately bullish indicator.

Strength of grains may have aided the equity division, although this was based largely upon more serious drought reports. Wheat spurted about the daily limit of 5 cents a bushel and corn, oats, rye and barley were not far behind. Silver futures were barely steady and rubber turned a little heavy. Bonds were quiet. The dollar improved in foreign exchange markets.

Shares of du Pont, Case, Allied Chemical and American Beet Sugar preferred ran about 2 points each and gainers of around a point included International Harvester, Deere, Electric Autolite, Santa Fe, N. Y. Central, American Sugar Refining and McIntyre Porcupine.

The major group, with General Motors, Chrysler and Hudson, was little better than even. The aeroboils, utilities and tobacco issues were slightly higher and the silver stocks, such as U. S. and American Smeltings, marked time.

Some buying in the sugar issues was attributed to the further hope for this list in the light of new quotas. Announcement of the off-shore quotas was expected tomorrow. The mills did fairly well under the betterment of April earnings figures and the agricultural aspect was believed to have reflected the sharp advance of grains.

Moderately higher prices ruled in the first hour, with trading at a livelier pace than in the past few sessions. Gains ranged from 1 to more than two points in leaders. Case Threshing, Spicer, May Stores and Du Pont were 2 or more points higher. Dome Mines and Alaska Juneau were up around a point.

U. S. Steel showed a gain of a major fraction. Sears Roebuck advanced almost 2 points, reflecting report of increased sales. Oil shares were firm, with Houston advancing more than a point. U. S. Smelting showed a gain of a point.

Sales to noon approximated 120,000 shares.

Gains were well held in the third hour with trading continuing at an even pace. Homestake Mining was 2 points higher.

Gain was extended to more than 2 points. American Telephone, International Harvester, Cudahy Packing and du Pont were up a point or better.

Issues showing gains of a point or more included Atchison, Bethlehem Steel, Celanese, Commercial Investment Trust, General Cigar and Mack Truck. U. S. Steel was a major fraction higher. Bohn Aluminum was better than a point higher.

Sales to 1 p. m. approximated 60,000 shares.

Stocks held their gains in the early period. Buying in the sugar issues was attributed to further hopes for this list in the light of new quotas.

Commission firms with foreign connections find that, for the moment, European interest in American securities is hardly lukewarm and that, during the past ten days or so, some selling on balance has been in evidence.

Sales to 2 p. m. approximated 180,000 shares.

Wage Earnings Are 2.5 Per Cent Higher

New York, May 28—The National Industrial Conference Board estimates that average weekly earnings of wage earners in manufacturing industry in April were 2.5 per cent higher than in March and 35.8 per cent larger than in April, 1933. The April earnings, according to the board, were higher than in any month since October, 1931.

Great Northern Notes Authorized

Washington, May 28—Minneapolis, St. Paul & Sault Ste. Marie Railroad has requested I. C. C. authorization to renew for two years to R. F. C. loan of $5,000,000 maturing Aug. 1, next, and to renew $2,077,036 in notes owed to the Railroad Credit Corp.

Devoe & Raynolds Declares Extra

New York, May 28 (AP)—The Devoe & Raynolds Co. has declared the usual extra dividend of 25 cents on the regular quarterly of 25 cents on the Class A and B common shares. Both dividends are payable July 1 to stock of record June 20.

Money Rates

New York, May 28 (AP)—Call money steady; 1 per cent all day. Time loans steady; 60 days-6 mos. ¾-1 per cent. Prime commercial paper ¾. Bankers' acceptances unchanged. Thirty days ¼-3-16; 60-90 days ¼-3-16; 4 mos. ⅜-½; 5-6 mos. ½-⅝. Rediscount rate, New York Reserve Bank, 1½ per cent.

Saturday's sales 279,300
Week ago 382,670
Year ago 4,311,340

NEW YORK CLOSE NET CHANGES

FINAL SALE PRINTED ON TAPE AT 3:06

1934 to date 195,074,348
1933 to date 202,228,383
1932 to date 153,861,650

—A—

1934 High	1934 Low	Div. in $		Sales	Open	High	Low	Close	Net Change
8¼	6¼		Adams Exp	200	8¼	8¼	8¼	8¼	— ¼
34½	16	2	Adams Millis	200	27½	27½	27	27	— ½
7¾	6¼	.60	Affiliated Pro	100	7¼	7¼	7¼	7¼	— ¼
106¼	63¼	3	Air Reduc	100	94¼	94¼	94¼	94¼	— ¼
23¾	17⅜	.75b	Alaska Jun	1400	19¾	20¼	19¾	20¼	+ ½
15¾	10¼		Allegheny Cr	100	13⅝	13⅝	13⅝	13⅝	
6¼	5⅛		Allegh Cr pfw	100	13	13¼	13	13¼	+ ⅛
180¾	126½	6	Allied C & D	600	135	135	134¼	134¼	+1½
23⅜	13¾		Allis-Chal	1000	16¾	17¼	16¾	17¼	
53¾	41½	2	Amerada Cor	100	50	50	50	50	— ⅜
24¾	13½	1	Am Bank Note	200	18½	20	19¼	20	
12⅞	7¼		Am Beet Sug	400	10	10¼	10	10¼	+ ¼
61¾	37¾		Am B Sf	50	59	60	59	59¾	+ 2¼
28¾	22⅝		Am B S pfd	200	27	27	27	27	
107¾	80¼	4	American Can	1800	94¼	95¾	94¼	94¾	— ¼
23¾	16¼		Am C & F	100	21	21¼	21	21¼	— ¼
56¼	44		Am C & F pf	100	51	51	51	51	
62½	33		Am Com Alk	1400	34½	35¾	35¾	35¾	+ 1¼
5	2		Am En Thl	100	2¾	2¾	2¾	2¾	+ ⅛
13¾	7		Am F Pwr	1000	8¼	8¾	8¼	8¾	+ ⅜
17¾	9¾		Am F P 2 pf	100	11¾	11¾	11¾	11¾	+ ⅜
21	7		Am F P pf	400	20½	20½	20¼	20¼	— ¼
25	12		Am & F P 6pf	100	16½	17¼	16½	17¼	+1¼
54¾	13½	1	Am Hawaiian	100	15¾	15¾	15¾	15¾	— ¼
20¼	15¼		Am H & L	400	16¼	16¾	16¼	16¾	+ ⅜
10⅝	6¾		Am Internat	800	8¾	8¾	8¾	8¾	+ ⅛
28	22		Am Loco	100	25	25	25	25	
74½	50		Am Loco pf	100	70	70	70	70	
19¾	13	.80	Am M Fdy	300	14½	15¾	14½	14½	— ⅛
60¾	30¼		Am M & M	200	34¾	34¾	34¾	34¾	+ ¼
17⅜	8		Am Metals	400	23¾	23¾	23¾	23¾	— ¼
27¾	21	1.50	Am News Co	200	27	27	26½	26½	
12⅝	5⅝		Am P & L	1200	6¾	7	6¾	7	+ ⅛
17¾	12		A S & S	1600	13¾	14¼	13¾	14¼	+ ⅜
12¼	11½	2	Am T&S pf	10	12⅜	12⅜	12⅜	12⅜	
28½	16¾		Am Tob B	100	27	27	27	27	— ¼
27¾	16¾		Am Tob pf	100	19¾	19¾	19¾	19¾	— ¼
33	4¾		Am Woolen	100	11	11	11	11	
63¾	58	1.25a	Am Wool pf	400	61	62	60¾	60¾	+ ¾
9¾	5¾		Amer Zinc	100	6¾	6¾	6¾	6¾	— ⅛
17¾	5¼		A W F 6pc	700	7¼	7¼	7¼	7¼	
13¾	7		Ana Copper	100	8¾	8¾	8¾	8¾	— ⅛
12⅝	9¼		Anac W O	100	11	11	11	11	
24⅞	16	.60	Anchor C C	100	20	20½	20	20½	+ ½
84	6.50		Anchor Cap of	100	84	84	84	84	
34	26¼	1	Archer D M	100	30¼	30½	30¼	30½	+ ¼
20⅝	15¾	.25a	Am Sumatra	300	18⅜	18⅜	18⅜	18⅜	+ ⅜
12¾	5⅝	3	Am T & T	1100	107	107	106¾	106¾	— ¼
82¾	69¼	5	Am Tob	200	70	70	69½	69½	— ½
84¾	67¾	5	Am Tob B	200	72½	72½	72	72	— ¼
33	4¾		Am Tvpe Fdry	200	6¾	7	6¾	7	+ ¼
28¾	7¾		Am T F pf	20	17	18	17	17	— ¼
27¾	16¾		Am W Paper	1000	17¾	18¾	17¾	18¾	+ ¾
18¾	11

JUNIOR BIRDMEN OF AMERICA

LAWRENCE SHAW *National Director*

By LIEUTENANT L. F. ROSS
Boston Wing Commander
Model Builders' Course—Lesson 5

Greetings, Junior Birdmen! Any girl or boy, with proper guidance, can build model planes. The trouble with most enthusiasts is that, when they start, they try to bite off too big a piece. They try to build a flying stick model covered with tissue and having all the principles of junior aeronautics right off the bat.

The result is a shaky craft that won't fly and then the boy or girl becomes discouraged, believing he just isn't suited for such work and gives up.

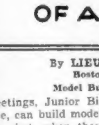

Leonard Young

Don't YOU do that because you can build and fly good models as in building anything else, the boy or girl must start at the beginning and build a simple model. For that reason we have chosen the "Baby All-Balsa Glider" as our first model. It leaves out many of the difficult points which discourage so many beginners.

The Baby All-Balsa Glider has no tissue covered wings. It is built of all wood and hence the name All-Balsa Glider. Nor does it use wire clips to hold the wings on. It has them fixed right to the fuselage, as you will see in the illustration accompanying our first lesson. It has been designed for the glider which will appear in a few days.

Few materials are necessary in the construction of this glider. As a matter of fact nothing is required but a few sizes of Balsa. Of course a small bottle or tube of cement, a razor blade, sandpaper and a few pins are also needed. The pins are not used to keep the parts together as we use cement to accomplish this.

A model must have a little weight in the nose for balance and so we will use the pins in a manner which will be described and illustrated for you in another lesson or so.

Get All Your Materials Now

Go to your nearest department store or five and dime shop selling balsa wood and purchase, at once, the following: balsa to measure six-eighths (6-18) of an inch in thickness, one and one-half (1½) inches in width and twelve (12) inches long. One piece of balsa this size will be cut to one-thirty-second (1-32) second of an inch thick, one and onequarter (1¼) inch six and one-half (6½) inches in length, one piece of balsa "stick" for the fuselage measuring eight (8) inches in length and one quarter (¼) by one half (½).

That is absolutely all the materials necessary. They should not cost you more than six or eight cents. The tube or bottle of cement will probably add another ten cent piece and your sandpaper three cents. It should be "fine" sandpaper. Thus the cost of your entire model should be no more than about 30 cents, at the most.

If you are not familiar with balsa wood sizes, you had better bring this column with you to your local store when purchasing the balsa so as to be sure to get exactly what you want.

Don't delay getting your material. Do it in time to pick up the next lesson in this column and start on your actual glider work. It won't take you more than an hour or two to construct this dandy model and if you follow directions which will be published in Lesson 6 you won't have any troubles in building it. We hope to put this glider through all sorts of tests and it is a better than average flier. Of course it will be small for the span of the wing is but 12 inches and the over-all length but eight inches, but you will be proud of it. Don't fail to build one.

Four Motto Winners Tired But Happy

The four winners of the Junior Birdmen motto contest returned today tired but happy from New York where they spent the weekend seeing the sights and enjoying all the thrills which the country's greatest city provides. They went to New York and back on a Gray Line bus and Colonial Navigation Company's steamer and spent two full days in the metropolis. The four winners are: Dorothy L. Connor, of South Boston; Jean Hill, of Newburyport; Albert Merryman, of Winthrop, and Jack Strain, of Revere.

Who will win the next contest in the Boston American wing of the Junior Birdmen and receive a handsome prize?

Thrills and chills will run up and down the backs of thousands of Junior Birdmen at the New England Air Circus to be given at Boston Municipal Airport on Saturday afternoon, June 9. This is the first annual field day for Junior Birdmen and a stellar program of air activity and aeronautical talks are being arranged that will be remembered for many days to come.

All Junior Birdmen are going to be on hand early for this big air pageant because 1000 red, white and blue pennants are to be given to the first 1000 boys and girls wearing Junior Birdmen wings who reach the airport at noon on that day, Saturday, June 9. The official program begins at 1 o'clock.

If you are not a Junior Birdman, join this live-wire organization immediately by filling in the coupon on this page and sending it to the Boston American Wing, Junior Birdmen. You MUST WEAR YOUR WINGS to receive one of these pennants.

The Junior Birdman whose picture will be printed today is Leonard Young, 15, of 123 Parker Hill avenue, Roxbury.

Air Dictionary
List Number 13

Beacon (airport)—A beacon light of high candlepower, other than a signaling device, for the purpose of indicating the general location of the field.

Beacon (airway)—A beacon light of high candlepower, other than a signaling device, marking a definite course on or near an airway and designed for indicating the location of the airway.

Beacon (auxiliary airport)—A beacon light, usually of lower candlepower than the principal airway beacon lights, used to mark the boundaries of the airport or the airway or otherwise to supplement the principal airway beacons.

Beacon (code)—A flashing beacon light having recognizable and characteristic dot and dot dashes by which its individual airway beacon may be identified.

Beacon (landmark)—A beacon light, other than airport beacon, used on or near airway beacon, that serves to indicate a certain prominent landmark.

Beacon Radio Marker—A radio transmitter of low power emitting a characteristic aural signal to indicate course position with respect to a landing field or an airway.

Beacon Radio Range—A radio transmitter employing directive radio waves that provide a means of keeping an aircraft on its proper course.

Beacon Projector—A fixed direction projector used in conjunction with a landmark beacon to indicate the direction in which a landing area by means of the direction of its rays.

Bed, engine—The engine bed is the metal or ash timbers on which the motor of the craft rests.

Happy Landings!

Vital Statistics

MARRIAGE INTENTIONS

John Dymaxs, Mary Wanewski.
Walter J. Johnson, Grace B. Curley.
Jack Ruderman, Rosa Levine.
William A. Berry, Rose M. Melesdy.
Joseph King, Ruth Leistritz.
Jacob Krentzer, Rose B. Kopkin.
James Lynch, Mary J. White.
Francis D. Dunn, Dorothy D. Gomer.
Samuel Snyder, Gertrude Dushane.
Samuel M. Ladin, Eva Kowalski.
Robert H. Forsythe, Ruth F. Fitzsimmons.
Raymond G. Lang, Mary V. Haring.
Vincent J. Brenda, Frances J. Bischel.
Winfield H. French, Katherine A. Conway.
Frank Dinapoli, Mary Grazioso.
Antonio Caporale, Corradine Grande.
John Sullivan, Bridget O'Brien.
Frank T. Leonard, Alice M. Millin.
Joseph Rosenberg, Rose Weckerman.
Ike Goodman, Betty Isenberg.
Otis E. Herr, Wilma F. Lineberg.
Charles C. Wright, jr., Alice G. Grant.
James A. Ward, Pearl Merchant.
Richard Hughes, Mary Bradican.
Stevens Cressey, Marion R. Maguire.
Frank Lewin, Lillian Karger.
John J. Cassidy, Julia M. Morland.
Valerio Maselli, Marie Sorrento.
Herman Weinberg, Pauline Krauss.
Ralph Henry, Muriel E. Wylie.
Joe R. Tommins, Ruth A. Hathaway.
Robert D. Chamberlayne, Ethel M. Eastman.
Eli Goldberg, Betty Goldstein.
Henry Dellagrotta, Lucy Maffie.
Patrick Mooney, Katherine Walsh.
Antonio Sacco, Cordelia Campo.
Amedeo F. Fera, Catherin Gravalese.
John J. Chamberlain, Edith Zirpolo.
Carroll Goodman, Matilda Chernin.
John W. Gran, Elsa E. Taylor.
Elio Recker, Fanny Paris.
Walter B. Dugan, Concetta Pignato.
John R. Lawlor, jr., Hilbert T. Sweeney.
Asaph B. Meacher, Lillian L. Ruh.
Robert P. Johnson, Helen G. Boone.
Isadore Koffman, Lena Rosinsky.

JUNIOR BIRDMEN OF AMERICA,
Boston American, Boston Sunday Advertiser,
5 Winthrop Square, Boston, Mass.

Please enroll me as a member of this new nationwide junior organization for boys and girls. I pledge myself to become an active (Junior Birdman) (Junior Birdwoman)

I enclose a 10-cent coin to cover cost of Junior Birdmen wings and membership card, including mailing and postage.

My age .....

(Fold your dime carefully in a piece of paper and attach it to the coupon.)

My name .....

My address ..... (Number) (Street)

..... (City or Town) (State)

TODAY'S RADIO TIMETABLE OF PROGRAMS—MONDAY, MAY 28

590 K—WEEI—508 M

12:30—Produce Report.....
12:45—Caroline Cabot.....
1:00—Caroline Cabot.....
1:15—Cugat Orchestra.....
1:30—Kitchen of the Air.....
1:45—Kitchen of the Air.....
2:00—Revolving Stage.....
2:15—Revolving Stage.....
2:30—Revolving Stage.....
2:45—Ballew Rhins Sketch....
3:00—Bill Whitley, songs...
3:15—The Wise Man, drama...
3:30—Women's Radio Review
3:45—Women's Radio Review
4:00—Women's Radio Review
4:15—Music Club .....
4:30—Tea Dansant.....
5:45—The Lady's Door.....
5:00—Phil Saltman, pianist.
5:15—.....
5:30—Dramatic Sketch.....
5:45—Mary Alicia.....
6:00—Variety "Tattler" Time.
6:15—Variety "Tattler" Time.
6:30—Old Painter.....
6:45—Frolics .....
7:00—Frolics .....
7:15—Gene and Glenn.....
7:30—After Dinner Revue....
7:45—The Goldbergs, sketch..
8:00—.....
8:15—Rural "ketches.....
8:30—Richard Crooks, tenor..
8:45—Richard Crooks, tenor..
9:00—Harry Horlick's Gypsies
9:15—Harry Horlick's Gypsies
9:30—Ship of Joy Half Hour..
9:45—Ship of Joy Half Hour..
10:00—Richard Bonnelli Recital
10:15—Richard Bonnelli Recital
10:30—Beauty That Endures..
10:45—Fan American Concert..
11:00—.....
11:15—Harold Stern Music....
11:30—Clyde Lucas Orchestra..
11:45—Clyde Lucas Orchestra..
12:00—Jack Burger Orchestra..

990 K—WBZ—303 M

Vic and Sade, sketch..
The Sovereigns .....
Farm Forum.....
Farm Forum.....
Farm and Home Hour
Farm and Home Hour
Farm and Home Hour
Farm and Home Hour
Lou Bell, pianist ....
George Thom, baritone
English Tea Shop....
Three Blue Notes.....
Cooking School Period.
Cooking School Period.
Betty and Bob.....
Gale Page, Songs.....
Orlando's Ensemble...
Betty Benjamin, Music
Agricultural Markets.
Singing Lady.....
Little Orphan Annie...
.....
Aviation Airing.....
Old Farmer's Almanac
.....
Amos 'n' Andy Time..
Dramatic Boy Skit...
George Gershwin.....
Max Baer.....
Jan Garber, Music...
Garber Music.....
Maple City Program..
Babe Ruth Period....
Minstrel Show.....
Minstrel Show.....
Twentieth Century Idea
Magic Strings.....
.....
Damrosch Concert....
Damrosch Concert....
League of Nations Talk
League of Nations Talk
.....
Varieties .....
Jos Rines Orchestra...
Jack Denny, Orchestra
Jack Denny, Orchestra
Don Bestor, Orchestra.

1230 K—WNAC—244 M

Recordings .....
Recordings .....
Velazco Orchestra.....
Velazco Orchestra.....
Monday Matinee.....
Monday Matinee.....
Municipal Forum.....
Ann Leaf at the Organ.
Gypsy Violin.....
Gypsy Violin.....

FEATURE NOTE
Boston's own comic, Nick Parkyakakas furnishes more Greek dialect fun as arranged for New England Airing over WNAC at 10:30 p. m.

All American Boy....
Bob White, poetry....
.....
Musical Rhymster....
Merry Go Round.....
Dixie Circus Time....
Dixie Circus Time....
Just Plain Bill.....
Music on the Air.....
.....
Mary Eastman Recital.
.....
Bing Crosby.....
Bing Crosby.....
Rosa Ponselle Recital...
Rosa Ponselle Recital...
The Big Show.....
The Big Show.....
.....
Dick McGrner Music....
Dick Messner Music....
Nick Parkyakakas.....
Musical Rhymster.....
.....
Barnet Orchestra.....
Barnet Orchestra.....
Leon Belasco Orchestra.

1410 K—WAAB—213 M

Riginsky Ensemble.....
Riginsky Ensemble.....
Farm and Garden Chat.
Hits and Bits.....
Luncheon Music.....
Luncheon Music.....
Classic Album .....
Classic Album .....
Timely Health Talk....
.....
Oahu Serenaders.....
Rhythm Kings.....
Poetic Strings.....
Poetic Strings.....
Hits and Encores.....
Recordings .....
Recordings .....
Recordings .....
.....
Melody Parade.....
Melody Parade.....
Jack McGreevy.....
Studio String Music.....
H. H. Greenlaw.....
Kenneth Wilson at Organ.
.....
Jack Fisher Music....
Market Outlook.....
Beauty Guild period...
40 Musical Legionnaires
40 Musical Legionnaires
Frank Machado Music...
College-Home Institute.
Dick McGinley Orch....
Harry Rodgers at Organ
Le Faradis Band.....
.....
Jack Little Music.....
Jack Little Music.....
Barlow's Musical Album
Barlow's Musical Album
.....
Reconstruction Talk...
Signing Off.....
.....
.....

830 K—WHDH—361 M

Minerva Musicale.....12:30
Jack McGreevy.....12:45
New Yorkers Orchestra.. 1:00
New Yorkers Orchestra.. 1:15
Hotel Touraine Ensemble. 1:30
Robbins Orchestra..... 1:45
Robbins Orchestra..... 2:00
Edith Thomas, soprano.. 2:15
Organ Tones..... 2:30
Marge's Memory Book.... 2:45
.....
Thompson's Married Life.. 3:00
.....
Doug Woodman's Music... 3:30
Musical Memoirs..... 3:45
.....
Daniel Goodhue, baritone. 4:00
Piano Ramblings..... 4:15
Broadcast to Fishermen... 4:30
Charles Hamond, tenor.... 4:45
.....
Melody Parade..... 5:00
Melody Parade..... 5:15
Jack McGreevy..... 5:30
Studio String Music..... 5:45
St.Jolo String Music..... 6:00
H. H. Greenlaw..... 6:15
New Yorkers Orchestra.. 6:30
Kenneth Wilson at Organ. 6:45
.....
Sam Bittel's Orchestra.... 7:00
The Gossipers Time..... 7:15
.....
Musical Moments..... 7:45
.....
Billy Dooley Orchestra... 8:00
Sam Robbins Orchestra... 8:15
Sons of Union Vets..... 8:30
Sons of Union Vets..... 8:45
.....
Silver Strings Music..... 9:00
Silver Strings Music..... 9:15
Broadcast to Fishermen... 9:30
Broadcast to Fishermen... 9:45
.....

SHORT WAVE SLATE

Hrs., P. M.	Location	Meters
1:00-5:00	GSB—London	31.55
1:30-6:00	78RO—Rome	25.40
2:00-2:15	HJV—Vatican	50.21
2:00-6:00	2RO—Rome	50.00
3:00-5:00	RV49—Moscow	50.00
3:00-6:00	FYA—Paris	25.64
5:30-7:00	EAQ—Madrid	30.43

Tune slowly for Europe.

CLOSE FRIEND OF O. HENRY TO BE GUEST

By N. F. T.

A unique angle attends the 8 o'clock dramatic sketch setting (WEEI) tonight, when William Griffith, editor, poet and close friend of the famous O. Henry of fiction fame, will be guest narrator for a short story to be unfolded for the microphone.

* * *

One of the celebrated Western tales, "The Pimienta Pancakes" as written by O. Henry, has been selected for adaptation on the air at the above time. Parker Fennelly and Arthur Allen, featured in the "Snow Village" rural sketches, are cast prominently in the presentation.

* *

RECOVERY REMARKS

Edward A. Filene, the Boston department store mogul, is in Washington tonight at 10:45 a network of Columbia System chain salute (WNAC) carry an address by Mr. Filene originating in the Capital and having to do with New Deal progress to date. Introduced as authority on economic activity, Mr. Filene's talk with the subject labeled "Are We Going Too Far?" and covers several important aspects of current recovery doings.

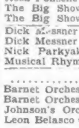

Edw. A. Filene

* * *

Helen Menken is again taking a special "Big Show" program turn to portray a Florence Nightingale role with the Erno Rapee (WNAC) orchestra.

* *

HUB HIGHLIGHTS

Rufus P. Turner of Wellington street, in Boston, and technician for a Waltham manufacturing concern, has built the smallest radio receiving set in the world, constructed on an ordinary pin—believe or not. In that connection, the celebrated Ripley has sent for the tiny Turner model to display it at the World's Fair in Chicago. It left Boston by air mail on Saturday . . .

Dick Messner and that crack dance orchestra of his, now holding forth at Shawmut Inn, Pray way, won a place in the hearts of the old folks at the Cambridge City Home yesterday. Dick directed his radio troupe through an entire afternoon entertainment over the Charles River.

A galaxy of well known stage and studio personalities likewise contributed their talents, under Boston Evening American Sunday Advertiser, to the top notch show.

Among them was Alice O'Leary and Carl Moore, the Yankee Network favorites. Benny McLaughlin, of piano playing renown hereabouts, brought the whimsical songster, Joe Dunn, and the sweet singing Alice Blue along with him, and they cuddled themselves for their elderly audience.

Ed (Yankee Philosopher) Young was there with three of his gifted juvenile artists, "Cuddles" and Billy Mitchell and little Bernardette Frankina. Al Kirby and Ruth Hanson offered a tenor and piano solo apiece. Jim Hadfield, well known local air actor, put in his appearance also, to incidentally make your radio reporter's face turn deep pink and apiency—must bear that in mind, by the way. Elaine Woodlock and Charlotte Wenham gave appreciated acrobatic dance impressions.

Marion Mulhall, of Kate Smith bodily proportions, supplied the rare quality with which her voice is endowed. Charlotte Greenhaw gave "Roses of Picardy" as a Memorial Day reminder.

Here's a friend Hadfield up and made the writer's face red. He good naturedly insisted on some impersonations. Which more, he picked no less than Jos Penner, George Givot and Jimmy (Schnozzle) Durante to impersonate. They were done, that is, after a fashion. In other words, let's not mention how.

Insull Lived Modestly as He Started Exile Abroad

Saturday's story of Insull revealed the first whispered details which reached the financial wizard of the tottering walls of the "empire" he had built. Today's disclosures show graphically the financial magnate's intense survey of the "mists ahead" as he leans over the prow of an ocean liner on his first step in the long "trek" from justice.

CHAPTER TWENTY-ONE

Once Samuel Insull had leaned intently over the prow of an ocean liner cleaving the water of New York harbor, staring eagarly into the mists ahead as he sought a glimpse of the destiny that a new land held for him.

When he reappeared in Paris,* an elderly gentleman walking close to the shoulder of the bodyguard whose name was Insull, was the target of Chicago's streets, he seemed to have left much of the Insull that the world had known behind him in the land he had abandoned.

He was not even Samuel Insull. He registered under a pseudonym on the Hotel Ritz, the hotel he had chosen on the Champs Elysees. He denied his name to all who sought to address him.

His wife and Samuel, jr., followed him to France within a week, and from then on, Insull was willing to admit that he was Mr. Insull.

He sat on a pile of trunks in the baggage room at Cherbourg and puffed at a cigar, turning away interviewers with the comfortable assertion:

"I am no longer in the public eye. It is a great luxury to be a private individual."

He conducted his family to the Prince de Galles Hotel in Paris and took a two-room suite at $10 a day, in conformance with his idea that a modest scale of living befits a man in exile. He was sparing with his tips.

Insull was on a holiday, so he said, but he refused to let go entirely of the stock exchange.

He received a Chicago visitor on his ninth day in Paris. He was then late Mayor Cermak, then traveling on the continent. Mr. Insull said that they discussed nothing of note. That their talk was just the chitchat of two Chicagoans aboard.

Insull no longer made daily fortunes—or misfortunes—of giant corporations. He read about them. The financial journals were his guide.

After the busy marts, all this was peace, he said. "I have more time on my hands that I know what to do with. I sleep late—until 9 o'clock in the morning. I read a great deal and do quite a bit of walking. Quite frequently, Mrs. Insull and I go to the movies."

Thunder was low on the horizon, it was so far away. In Chicago they were beginning to examine what was left of the Insull empire and to grope for an answer to the question of why it fell. There were even those who believed that Insull should be asked for an accounting. This was mentioned to him, and, secure in his belief that people would forget, he was willing to regard it merely as the "private individual" he called himself, he said.

"I have no intention of altering my situation in any way. I cannot conceive of any such thing as being asked back to Chicago. There is absolutely no reason for it."

Auditors made accusations in the Federal Court at Chicago and State's Attorney Swanson's corps of investigators was finding out some remarkable things about Insullian as drab-looking columns of figures began to weave a story of high living and squandering in disregard for society. Then the next President of the United States spoke his mind on Insull and his methods, and hesitating opinion suddenly KNEW what Insull was and had been.

Franklin D. Roosevelt's summary of his whole life's purpose, Insull did not cringe or whimper. Not yet. He was not prepared to argue the utilities question, either with the President or the courts of the land which he knew now to be renounce. If renounce he could, for that land was not willing to renounce its many claims upon him.

Those claims were made soon, for on October 4 Insull learned of his indictment in the state courts of Illinois with his brother, Martin, on charges of larceny and embezzlement. He was not invited to answer any longer, but commanded.

(To Be Continued)

Copyright 1934, Chicago Herald & Examiner, Inc.

BASEBALL FANS
LISTEN IN
Every night at 7:45
Complete baseball finals
WHDH—TRULY WARNER

Some Best Bets Tonight

3:45 P. M.—WHDH — Early Evening String Music.

6:45 P. M. WEEI—Tuneful period of "Frolics" entertainment.

7:00 P. M.—WBZ—Continued story of Ginger Ann Lady" and dance cards on their well known humorous dialogue.

7:15 P. M.—WHDH—Gabby goings on by the "Gossipers," starring Jack Shannon and Marie Stoddard.

7:30 P. M.—WEEI—One more "After Dinner Revue" quarter hour of musical variety.

8:00 P. M.—WBZ—Bright rural humor centering around country village happenings.

8:30 P. M.—WEEI—Song presentation with Lawrence Tibbett.

9:00 P. M.—WNAC—Regular weekly Rosa Ponselle recital.

10:00 P. M.—WNAC—Novelty musical half hour by the Dick Messner Orchestra, playing at Norumbega Park.

TUNE IN THE
DIXIES' CIRCUS
TONIGHT!
Come to The "Greatest Show" on the Air. Everybody loves the circus!
WNAC
(6:45 to 7:15) TONIGHT!

Boy, 4, Tries Hand Stand; In Hospital

Peter Fenton, 4, of Dover street, South End, is at City Hospital with a fractured left leg and is being kept under observation for possible internal injuries today. The boy was injured when he tumbled from a fence while attempting to do a hand stand.

ANNOUNCEMENTS

BIDS AND PROPOSALS

PROPOSAL

THE COMMONWEALTH OF MASSACHUSETTS

DEPARTMENT OF MENTAL DISEASES

Centralized Insulin Treatment Project, Massachusetts Mental Health Center, Boston (1934-11).

SEALED PROPOSALS for the installation, including plumbing, heating and ventilating and electric wiring, of a Laboratory Building at the Foxborough state hospital, Foxborough, Mass., will be received by the Department of Mental Diseases at Room 504, 100 Nashua street, Boston, until 2 o'clock P. M., daylight saving time, Monday, June 11, 1934, and at that time and place will be publicly opened and read. Bids must be made upon the Department's prescribed special form of contract for projects constructed under the National Industrial Recovery Act and Chapter 365 of the Acts of 1933, to which reference is hereby made a part thereof. The Special Contract Provisions of the Federal Emergency Administration of Public Works and the State Emergency Public Works Commission governing the execution of builders is called to the prospective bidders' attention. A deposit of $1.00 per book for plans and $.50 per book for unlisted labor and $.50 per book for unlisted labor and $.50 per book for the special provisions so to semi-detailed labor.

Pursuant to Executive Order 6646, dated March 15, 1934, no bid will be considered unless it includes or is accompanied by a certificate of attendance made a part thereof. The Special Contract Provisions of the Federal Emergency Administration of Public Works and the State Emergency Public Works Commission governing the execution of builders is called to the prospective bidders' attention. A deposit of $1.00 per book for plans

USED CARS - over 100 of them - PLAINLY PRICED for convenient selection

FINANCIAL
MONEY TO LOAN

COLONIAL BUDGET PLAN, Inc.

A dignified, personal financial service for single and married persons. Whether it's just a few dollars or several hundred, you can arrange to have it

within 24 hours!

Dexter F. Thomas, Gen. Mgr.

333 WASHINGTON STREET, BOSTON, MASS.

SUITE 202 Telephone Liberty 5067

License 152

FINANCIAL
MONEY TO LOAN

HOUSEHOLD
Charges Less on **LOANS** above $100 up to $300
HOUSEHOLD Finance Corporation of Massachusetts
TWO OFFICES:
8th Fl. Hisle Bldg., Washington & Temple Pl., Entr. 29 Temple Pl., Lib. 0630, License No. 382
110 Tremont St. Liberty 5275
4th Fl. Studio Bldg. State License 223

AUTO and TRUCK LOANS
AMERICAN FINANCE CORPORATION, LICENSE 23
Room 227 Park Square Bldg. HUB. 1512

LOANS on Furniture with 20 months to pay, Boston Morris Plan Company, (License 62.) 209 Washington St., Boston.

REAL ESTATE MARKET
HOUSES FOR SALE

QUINCY
2 Brand New Houses
Open for Inspection
6 and 7 rooms, every modern improvement, hot water heat, gumwood finish, kitchen cabinets, tiled bathroom, with shower, large garage. Sold before buying. 180 Holbrook Rd., Norfolk section, Quincy. Call Granite 4145-M.

MAKE ME AN OFFER
7-room house, sun parlor, fireplace, double garage, oil burner, weatherstripped throughout, awnings; an ideal colonial home. Owner, E. C. Burbank, 95 Freeman St., Quincy. GRAnite 2175-M.

QUINCY 3 NEW HOMES
5 ROOMS, $4950 UP
5-ROOM bungalow; 6-room colonial; business and real buys; easy terms. Phone Prescott 2166, 8 Southgate, Granite 4195.

ROSLINDALE SQUARE
New single, 6 and 7 room, beautifully finished; very reasonable. 73 LINDALL ST. OWNER AND BUILDER. TEL. PARK 1715 or PARK 2500.

BILLERICA, 5000 SQ. FEET, $37
Ideal camp site, shade trees, building, fishing, shore. Terms $5 monthly. Owner, Arlington 0491-M or Write American Box C 115.

DON'T WAIT
Before our foreclosed properties are removed from sale we are offering our present list with convenient terms. Call personally at 431 Harvard St., Dor. Sq. Open Daily.

Wonderful Value $5500
Brighton 2-family 5-6 rooms. Practically new. Hot water heat. Garage. Open Sunday. Neal J. Holland, 18 Tremont st. Capitol 1787.

$500 Down, Brookline Single
1507 Beacon St. Excellent home at a sacrifice. Good condition; shade trees and out. Mr. Simons, Lafayette 2710.

SINGLE, 6 ROOMS
At 11 Glen st., Malden. Modern house, with sunporch, garage, all hardwood floors, heating plant. Ideal for physician. Only $5 down. Terms. Call Lafayette 2718.

WEST ROXBURY—$5400 — Bungalow of 5 rooms; tiled bath; hardwood floors throughout; attractive, well maintained. Also DUTCH COLONIAL of 7 rooms, 2 baths; fine location. Open 2-5:30. 7,500 ft. lot, fruit trees, grape vine, finished attic, open fireplace, hardwood floors throughout, tile bath. See TWITCHELL 963 Mass. Ave., Arlington 0300.

West Roxbury Brown Hill section. 6-room single, tiled bath, hardwood floors, completed. Owner, F. M. Gilliland. Parkway 2888-W.

Medford Sacrifice 83 College Ave. 6-room single, tiled bath, hardwood floors, all modern conveniences, fine lot. Owner Mon. 4289-W.

ARLINGTON—LOCKLAND
$5900. Entire house, 6 rooms, tile bath and shower, screened porch, 2 fireplaces, hardwood floors throughout, sun parlor, study, room, oak finish, club room, heated garage, fine location, convenient to Lockland St., owner and builder, Arlington 0286.

SACRIFICE SALE
Allston, practically new 2-family, back and front porches, all modern conveniences, easy terms, asking $6350, make offer. 59-61 Hooker St., off North Harvard St. Stadium 4091.

1 ACRE Wilmington — Chicken, garden land; 5 min. walk to Boston & Maine station. Easy terms. $25 down, $25 per week. $95 Contra Newton 2742.

FOSTER'S POND, HANOVER Seven rooms for sale. $7, $125, Fred K. Brown, Real Estate, Hanover, Mass.

Brighton Bargain 2 family, strictly modern. Easy terms. 8 Bolster St. Telephone Stadium 0146.

BELMONT—Rare bargain, 7 room English home, 2 baths, fireplace, hardwood floors throughout. Owner, Belmont 3186-M.

HINGHAM—Kimball Beach. $2900, originally $4500, 6 room modern, 6000 ft. lot. Owner, Hingham 0284-W.

MEDFORD—Wellington section, 2-family, 2-car garage, 6-6 rooms, 2 baths, all conveniences. Owner going to California. Mystic 3866-J.

REVERE—6 room house, hot water, 4 lots. Garage. Owner, Revere 2424-M.

ROXBURY—13-room 2-family, 7700 ft. land, selling at great sacrifice. Call owner.

W. ROXBURY—19 Bellevue Hill Rd., off Parkway Drive, new brick house, 6 rooms, tiled bath. Attractive terms. 8 rooms, tiled bath. Attractive terms.

185 Devonshire St., Boston. LIB. 4436.

W. ROXBURY—7-room single; every home modern; tiled bath; hardwood floors; garage. Parkway 2888-W.

BEST TIME—Beautiful Orient Heights Park today. East Boston 3833.

STORE with rear tenement. Rents $25 up Milton, Mattapan, Hyde Pk., etc. Shi. 5174.

STORE with estab. business and 3-rm. apt., suitable for candy and ice cream parlor, etc.; excel. bus. opp. $1500 cash down. Boston 6800.

$4500—Burlington, Mass. 8 rooms, screened piazza, excellent condition, originally $7200. Owner, Woburn 2230. Eves. Reading 1454.

FARMS AND LAND FOR SALE

43 Acres, Mansfield. Mass.
A real farm, 30 tillage, wood for home use, brook watered pasture, 200 fruit trees, variety, 6-room house, hot water heat, 1923, garage 60x28, barn 40x40, henhouse 40x20, modern bath, electric lights, hot and cold water, new roofs on buildings. Price $6000. Owner Mansfield 355-R; 174 No. Main St.

A SMALL FARM
Cottage 6 rooms, bath, garage, tools and use acre of land, $3500. BUCKLEY & CO., 470 Belmont ave. West Roxbury. Tel. Par. 2500.

LOTS FOR SALE

How $10 Starts a Summer Home
At Mirror Lake, Wrentham, Mass., established by mail. Over 100 lots sold and occupied by owners. W-578 Boston American.

SHARON $600 foot camp lots at low as $450; only $10 down, $5 monthly. Philip Aronson, 136 De Wolfe St., Hyde Park.

RENTALS
HOTELS

HOTEL BELMONT—116 Huntington Ave., opp. Sy. mp. for 3-4 people, private bath. Circle 5917.

SUMMER CAMPS, COTTAGES

COCHITUATE—On lake, 3-4 rm. cottage, furn., running water, elec., oil burners, screened piazza; trade boats; for rent or $150 season. Ken. 1495.

HINGHAM—3-rm. cottage, imple., fireplace; bathing, boating; $125 season. Tel. 1848.

RENTALS
SUMMER CAMPS, COTTAGES

A STEAL
Sunerook Lake, N. H. Lge. 14-rm. furn. cottage, $200 for season—14-ft. piazza, Frigid're, beautiful dining room, excellent water supply. John Keezer, Nahant 0475.

NORTH ANDOVER—Furnished 11-room attractive Colonial home, 3 baths, modern imple., barn, garden. Excellent location for summer or longer. $100 per. Aspinwall 6851.

F. SHIRLEY—Winthrop. Pure, cottages, $100 up. 16 ct. fare Boston. Ocean 1855-R.

WOLLASTON—Ready to lease, furnished 6 rms., sun parlor, screened porch, garage, elec. refrig. Available for summer season. 96 Thornton St. Granite 7366-R.

FOR SALE OR RENT

Atlantic Hill Nantasket. 11 rms. furn. on beach. Location has great business possibilities. 16 Rockland St. Malden 4634.

WEST ROXBURY—5-room bungalow, 3-car garage. Owner, Parkway 0356-W.

HOUSES FOR RENT

JAMAICA PLAIN—8 or 9-room duplex, vacant June, garden, garage. Jam. 3440.

MALDEN—West Side, nr. hospital, 6 rms., sun room, screens, water, tile bath, fireplace, gar., trees, shrubbery, $60. Mal. 7214-W.

NEWTON—Newly furn. 7-rm. Colonial; garage. Pleasant surroundings. June to October. Reasonable. Centre Newton 2858.

WEST ROXBURY—75 Oakmere St.—7 single house, 3 newly rms., sun parlor, 2 heat, gar., big yard, $50. Stoughton 0196-W.

FURNISHED APARTMENTS

RESERVOIR SECTION
1-5 Room; Furnished If Desired.
2 Baths, Built-in Showers, Heated Gar.
3 Family Rooms, 1-7 Rooms, $72.50.
WHY GO TO A HOTEL?
Furn. bldng. apts., 20 Hemenway St. Com. 8210.

BACK BAY—Furnished from 3-5 rms., bath, kitchenette, $8 week. App. 8100.

MALDEN—3 furn. rms., white-enamelled kitchenette, bath section. Mal. 1-0-M.

FOR summer, business woman to share apt. with widow. All home priv. Ken. 7492.

UNFURNISHED APARTMENTS

MASS. AVE.—1201, CAMBRIDGE,
3-7 rooms and bath, free electricity and parking. Rents reasonable. Apply to Janitor or Tel. UNI. 10434.

SEAVER ST.—161, ROXBURY—3-4-room suites—refrigeration—screen doors—Janitor service—Janitor on premises. Hig. 2952.

BLUE HILL AVE.—481—ROXBURY—3-4-5-6 rooms—entirely renovated, electrical refrigeration—rents reasonable. Janitor in basement. 2461.

HARRIS POORVU
REAL ESTATE—APARTMENTS
19 State St. Boston. LAF. 9418

*** Up-to-Date Apartments ***

264-276 **BROOKLINE AVE.**
3-4 ROOMS; sun room or porches; low rents; refrigeration; janitor service. Apply to

AMBASSADOR HALL APTS.
FURNISHED—UNFURNISHED 3-8 rms.
Ideal location—Boston—KEN. 1523

BROOKLINE Tudor Tenth Avenue units. Entrance section. Apply Supt., 275 Winthrop St. Ken. 2000.

THE BROADWAY
Boston, 5, 6, 7 Rooms, Immediate Occ.
$25 to $35, walking dist, bus, sect. Boo 0500. Open 9 to 5. Sat. 9 to 12.

HARVARD SQ. 45 Boylston St. New 2-3 rooms.
Free refrigeration; $25-$30.

South Boston 4-5 rms. Imps. $5.50-$6. Open 9-5. Sat. 9-12. 406 E. Broadway.

WINTHROP
FURNISHED AND UNFURNISHED
Beautiful, sunny, modern apts., 1-2 rooms, kitchenette, dinette, refrigeration, parking. 119 Winthrop Rd. Win. 0708.

AUTO SERVICE

INSPECTED BMS. and APTS., CITY OR SUBURBS, Rent, Sale, Exchange. Call Mr. Cohen, Ken. 7700.

ALLSTON—5 rooms, heated, $30; 5 min. to Harvard Sq. Also 3 rooms, heated, 2 rooms and closets, fireplace; tremendous back yards; rents reasonable. Also completely redecorated, apply janitor, Mr. Gilles, 1 Glenmere Rd. Apply to GILES Management.

BACK BAY—Furn. apt., wkly. $7, mo. $25; unfurn. apt., mo. $25; 3 rm. suite, 204 Mass. Ave.

BRIGHTON—ROOMS, $15-$20 MONTH
Unheated. Apply 18 Trenton St.

BRIGHTON—2 rms. and kitchenette, $8. ARMINGTON & REID, AFF. 6626.

BROOKLINE—2-10 rms. Reduced rentals. Immediate occupancy. Apply Lon. 3031.

CAMBRIDGE—3 rooms, $23. 2nd floor, large, modern, private entry; tubs; combination range; excellent condition; 2 minutes walk to Central Sq. Apply to janitor, 5 or 8, 35 Brookline St. or GEORGE A. GILES, Universal Agency.

CAMBRIDGE—Convenient lower 5 rm. apt., modern. Remodelled. Reduced. Uni. 10355.

CAMBRIDGE—Best location, 8 rms. and sleeping porch, 2 baths, 3 connecting rooms, garage. $45. Hammond St.

CHESTNUT HILL—5-room apt. all mod. improvements, excellent location; garage, garden, lawn. $45 Hammond St.

DORCHESTER—35 Castle Park section; upper apt., all modern, 5 rms.; nr. beach, transp. Adults. Reduced.

DORCHESTER—9 Leyland St., mod., 5 rms., best supplied. A-1 cond.; parking; $35. Ashmont 6266.

DORCHESTER—Modern 4-5 rms., hot water heat, tiled bath, gas, elec. refrig. $28. Apply 1066 Adams St. Blue 0349.

DORCHESTER—Neponset, 5 rms., all mod., 3 rms., $30, gar. opt., adults. Dor. 1242.

DORCHESTER—20 Hamilton St., modern 6 rooms, piazza, garage, $45; adults. Ashmont 6266.

DORCHESTER—Mod. 4 rms., hot water heat, tiled bath, elec. refrig. $30. Blue 6161.

DORCHESTER—25 Laban Pratt Rd.; Modern 5 rooms, sun parlor; garage opt. $35. Ashmont 6266.

DORCHESTER—11 Inwood St., 5-rm. modern apt., all conditions. $36. Col. 1409.

FURNISHED or unfurnished apts., 1-2 rms., frigidaire; rent reas. Call 837 Harrison Ave., Dor. Sq. Open 9 to 5. Sat. 9 to 12. Evs. Dor. 7284.

HYDE PARK—4 rms. 14 Boynton St., new 6-rm. apt., very modern. Near schools, churches, car. Reas. Rent. Hyde Pk. 1-0-M.

NEAR Sullivan Sq.—7-rm. apt. Good for renting rms., $42. 7 Walnut Rd. Somerville.

NEW YORK—If you contemplate living in New York City, see us before leaving. The New York American Apartment Hunter, 1440 Broadway, New York City. We will furnish you with the finest vacancies obtainable, at no material cost to you and to you.

QUINCY—Cozy 4-rm. apt. mod., convenient, lawn. 78 Broadway.

ROSLINDALE—Beech st., apt., all mod. imps., excellent locb., lawn, gardens, shade trees, garage. Parkway 2888-W.

READVILLE—5-rm. mod. apt., furnace ht., overlooks park. 1577 Hyde Park ave.

ROXBURY—Dudley st., 5-rm. apt., excellent location, reasonable. Rev 1401-W.

ROXBURY—5 rooms, all latest improvements, hot water heater. Reduced to $38 mo. 45 Stoughton St. Rox. 0196-M.

ROXBURY—5 rooms, 2nd floor, open plumbing, hardwood floors, garage. Gar. 1605.

ROXBURY—Pleasant mod. 3 rms., bath, heat supplied. Adults. $25. 51 Fort Ave.

SOMERVILLE—Attrac. 5-rm. apt., rel. to $35. 45 Stanhope St. Som. 0181-M.

SOMERVILLE—Attrac. 5-rm. apt., rel. from $40 to $35, exper. cook. 7 Sudbe Sq.

SOMERVILLE—Attrac. 7-rm. apt., rent greatly reduced. Bay Sta. Rd. Som. 0755.

SOUTH BOSTON—5-rm. modern apt., newly renovated; yard. 66 Marine Road.

RENTALS
UNFURNISHED APARTMENTS

CHARLES A. MALLEY, Inc.
1346 COM.WLTH AV., BRI. ALL. ARF. 4302
NEWLY RENOVATED HOMES & APTS.
All kinds, all prices; Allston, Brighton, Brookline; consult us if home wanted.

$25 1 rm., lge. kitchen and lge hall which can be used as a living rm, free refrig., parking, 1415 Comm. Ave. Apt. 2174.

Dashwood Court Attractive Apts. opening into garden. 2 ROOMS, KITCHENETTE AND BATH. Beacon Rm. 23 Jay St.

ROXBURY
13 ALASKA ST.
MODERN single house, 7 rooms, good location. Newly renovated. Tel. Hub. 2535.

Back Bay now, 1, 2, 3 rm. apts. Free refrig. & elec. Bay State County Trust. Ken. 9232.

WEST QUINCY—3-rm. apart., modern, yard, resid., $25. 1305 Liberty St.

W. SOMERVILLE—$25. Renovated 5 rms. Best condition. 65 Clarendon Ave. Som. 9954-R.

ROOMS FOR HOUSEKEEPING

BOSTON—Large furn. study, room, 1 flight front, $5 for 2. 9 Clarence St.

CAMBRIDGE—66 Dana St., large 3-rm. kitchenette, latest imps.; parking. Porter 6385-J.

DORCHESTER—96 Alexander St., 3 furn. rooms, gas and elec. included. Gar. 0002.

KELLOGG—Preston, furnished apt., 3 rms., dinette, kitchenette, 2nd floor, homey; American adults. 48 wk. 47 Porter St., Mattapan 0889-W.

ROXBURY—49 Waverly st., cozy 3 rms., gas range, elec., $5.50 week.

SOMERVILLE—2-room suite, everything fur., $5-$6. Prospect 6734. Som. 0351.

SOUTH BOSTON—53 Newman st., furn. 2 rms., private bath, near beach, $5. B. B. 4472-W.

WEST NEWTON ST.—Facing park, attr., kitchenette, $4.50; also 3 rms., $3.50. Ken. 9737.

WEST NEWTON ST.—Large mod. rms., all conv.; parking opt.; quiet section.

ROOMS WITH BOARD

ARLINGTON CENTER—Large, sunny rm., meals very good, reasonable. Arl. 0272-M.

BROOKLINE—Young widow will share lovely home with congenial couple; sun porch, lovely trees. Cart. 4th, Petersen, Inc., 69 Green St. Jamaica Plain 2300.

$125 Ford 1929 Pickup C C model; good body, sturdy, fine running truck. Howard Motors, Inc., 1019 Comm. Ave. STadium 3400. Open evenings.

$125 Chevrolet 1½-ton 1931 truck; good shape, needs repairs; a big value; priced way down. Howard Motors, Inc., 1019 Comm. Ave. STadium 3400. Open evenings.

$125 1929 Chevrolet, rumble seat coupe, refinished, motor just overhauled; ready to run. Terms. Open evenings. Allston Motor Co., Brookline Village. ASP 8000.

$125 with fender well; low mileage. Mr. Hershon, GAR. 2366.

$145 1931 Chevrolet 1½-ton truck; excellent condition; a real bargain; priced low. Howard Motors, Inc., 1019 Comm. Ave. STadium 3400. Open evenings.

$150 Chev. Sed. del. completely reconditioned; new tires, new paint, motor A-1 cond. Open Sun. rolet. GAR. 2366.

$155 Sedan. New car guarantee, $465. Balance 12 monthly payments. Open Sun. 9-5. Auto Exchange, 1226 Mass Ave., Cambridge. Uni. 9460.

$165 1930 Chevrolet Truck with stake body; motor A-1 cond. Less than a year old. Low mileage. Rare bargain. GAR. 2366.

$175 Down buys '32 Chevrolet 1½-ton truck; motor A-1 cond.; good rubber; good tires, paint and upholstery. Balance 12 monthly payments. Open evenings. Howard Motors, Inc., 1019 Comm. Ave. STadium 3400. Open evenings.

Autos Wanted
We pay most cash. See us before selling. 1182 COMMONWEALTH AVE. Tel. Lorraine 8507.

'33 Ford Tudor Sedan
Beautiful condition, low mileage; guaranteed. Liberal terms. Reardon & Woodward, 1940 Columbus Ave. ROX. 1414.

FREE new radiator core, if we fail to make clean your radiator re good as new by Eastern method. 44 years' experience. Auto Rub Radiator, 206 Brighton Ave., Allston. ASP 0100.

1930 Oldsmobile Coach. $235
STANLEY MOTOR CARRIAGE CORP.
340 Main St.; Charlestown 0067

Hydraulic Lift Per Sale. Make offer. Reason for selling, have no room. Apply

L. L. BAKER CO., BROOKLINE VILLAGE
Reliable Used Cars, all makes; easy terms.

BUS. OPPORTUNITIES

WHO has an opening for active man also note. Box W 156, Boston Advertiser.

MISC. FOR SALE

Certified BARGAINS

BUILD A FENCE
CEDAR POSTS L. F. T. 7c
FENCE PICKETS FIR L. F. 1c
Air Delivered to Your Basement Prices.
FRIEND LUMBER CO., MEDFORD
Tayntor Pl. Office 1 Mystic Ave. 0495

BRAKES Relined, adjusted, guaranteed. Official station. KEN. 3780

BRAKES HARVEY'S
1315 Boylston St.

Old Floors made like new by modern methods; free estimates.
K. O. BRACE CO., OCEAN 2422

WALL BOARD
L. GROSSMAN SONS, INC.
120 Granite St., Quincy. President 7100

$250 BUTTERKIST popcorn machine, $250. Excellent condition. 114 Augusta St. Revere 2434-M.

FURNITURE

WICKER furn. repaired and upholst., all kinds of seating. New line. Reed. Cap. 1621.

JEWELRY—DIAMONDS

GOLD
Licensed by U. S. Treasury to buy old gold jewelry, dental gold, ore bring in or mail. Our 60-year reputation assures fair dealing. JASON WEILER & SONS, 376 Washington St.

CASH GOLD OR SILVER IN ANY FORM
at Watch Case, Chain, Ring, Dental Gold; our reputation for over 20 years is same motto as cash; highest prices. Call or write. Open Sat. PROVIDENT LOAN CO., 99 CORNHILL, BOSTON

BEST PRICES for old Jewelry, Gold, Silver, Platinum, Diamonds.
A. ATKINS, 387 WASHINGTON ST., BOSTON, ROOM 705 EST. 1868.

CASH for gold in any form or condition. Gold Refining Co., 1 Otis St., Room 1, Little Bldg., Boston, LIB. 6094. Fed. 1st.

ILLINOIS JEWELRY CO. pays highest cash for Old Gold, Silver, Diamonds, U. S. Licensed 2576. Room 66. 2 Boylston St. Hub. 0322.

CASH OLD GOLD—TEETH—WATCHES **PAID**
RUSSELL'S, 2 Wash. St. U. S. Lic.

Old Gold Jewelry, Silver, Diamonds, Platinum. FAIRY LOAN CO., 24 Essex St., Room 1, Boston. Liberty 1287.

OLD GOLD Look for Gold, Diamonds, Silver? Jewelry Treasurer, 11 Hanover St.

Old Gold bought, also money to loan. State Loan, 127 Court st. Hay 0388.

CASH for Gold, Diamonds, Jewelry, Penn Watch, Diamond Loan Co., 7 Scollay Square.

C. Oakes before you sell your old gold and diamonds. 2nd floor, 24 Winter St. Hub. 1758.

Gordon's Cash for Jewelry, Diamonds, Silver. Est. 28 Province St., Boston. Est. 1903

MISC. FOR SALE

SEWING MACHINE

SEWING machine repairing, all makes, machines called for, cash or terms. Singer Sewing Machine Co., 154 Pleasant St., Mal. 3250.

SEWING machines, $10. 455 Mass. Ave., Inman St., Cambridge. Open evenings.

MUSICAL INSTRUMENTS

Steinway & Sons Grande Style "M," "A," "B." Reconditioned. Look and sound like new. Cash or terms. Jesse Dennis, Steinway Agency. Beauty, Grands from $75 to $600. Terms. Ken. 7492.

BLAKE'S HAN. 0088
824 Washington St., Boston

PRIVATE party must sacrifice Steinway grand piano, excellent condition. Parkway 1827-R.

STAMPS—COINS

WANTED 20 cents each for Stamp books. N. A. Hoyt, 33 Brattle St., Boston.

OIL BURNERS

OIL burners, $4.50; double $6.50. Motors, $2. Co., 34 Summer St. Lafayette, Brooke 6705.

REFRIGERATORS

NEW elec. refrig., all makes, wholesale prices. Cohen Sales, 28 Portland, Laf. 3675.

MISCELLANEOUS FOR SALE

PUMPS Water Supply for farms and all country homes. Lunt Moss Co., 44 So. Market st. Lafayette 1000.

Industrial Water Supply Contractors
Layne-Bowler Co. Stutler Bldg. Lib. 5790.

FARM—DAIRY PRODUCTS

LOAM Screened and Unscreened
Call Melrose 2176-W

LOAM, CINDERS Cheap. M. Doherty

LOAM DELIVERED ANYWHERE.
SAND. LAND. UNIVERSAL CO.

LOAM—Screened or unscreened; del. anywhere. R. E. Connell, Inc. Cen. Newt. 4200

AUCTION SALES

GROCERS—RETAILERS—ATTENTION
EGGS AUCTIONED DAILY
At 9 P. M. Except Saturday
PRODUCERS DISTRIBUTING CO.
85-95 So. Market St., Boston

AUTOMOBILES
AUTOMOBILES FOR SALE

$225 Studebaker Roadster
New top, new paint
$195 Chrysler 66 Sedan
$95 Chevrolet 4-Dr. Sedan
F. A. DUTTON MOTOR CO.
Bait Sq., Somo Sq., Grove Hall, Cor. 1000

Perfection and guaranteed cars
1932 Ford Tudor, trunk, all extras $395
1932 Plymouth D. S. Sedan, ... $45
1929 Chrysler 77 Sedan, ... $39
ROXBURY-HYDE PARK MOTORS, INC.
QUINN-FEELEY
11 Wash. St., Grove Hall. Car. 1000

$33 Dodge Coup, R. S. Ady only 8000 miles very clean. Sacrifice, Mr. Schatz, Bought 6-30 Tours.

$39 Coach, 1926 Cleveland' $118, Essex 1926 Conv. Sedan $125, Ford 1932 R. S. Coupe; others, Washington, E. Co., 941 and 640 Comm. Ave., KENmore 2400. Both stores open eves.

$75 Hudson 1926 Coach; real value for this money; easy terms. T. C. BAKER CO., 63 Brookline St., Brookline Village, BEAcon 6200. Open evenings.

$85 Down buys 1929 Chevrolet high and wide express with canopy delivery; completely reconditioned; bal. easy terms. North Quincy Garage Co., 121 Hancock st., Atlantic Pres. 1100

$85 Ford 1929 Tudor; very clean; full of pep; easy terms. T. C. BAKER CO., 63 Brookline St., Brookline Village. Open evenings. BEAcon 6200.

$85 Franklin Sedan, '27, Refinished last year. Reduced! DUNHAM CHEVROLET CO., Boylston St. at STadium 3400. Open evenings.

$95 Ford 1929 Tudor; a good value for little money. Hayward Motor Mart, 845-855 Comm. Ave. STadium 3400. Open evenings.

$98 painted; fine motor. T. C. BAKER CO., 81 Boylston St., Brookline Village. Open evenings. BEAcon 6200.

$99 Challenger Coach; 56 h. p. motor; economical to run. Ideal car for speed transportation. Cash! The Henley-Kimball Co., 650 Beacon St., Kenmore 4010.

$100 Down, $20 mo., 10, all chg. HUDSON MOBILE CO., 1935 comm. Ave. Allston 7400

$110 '29 Chev. Canopy screened express truck; new tires. Cart. 4th, Petersen, Inc., 69 Green St., Jamaica Plain 2300.

$125 Ford 1929 Pickup C C model; good body, sturdy, fine running truck. Howard Motors, Inc., 1019 Comm. Ave. STadium 3400. Open evenings.

$125 Chevrolet 1½-ton 1931 truck; good shape, needs repairs; a big value; priced way down. Howard Motors, Inc., 1019 Comm. Ave. STadium 3400. Open evenings.

$125 1929 Chevrolet, rumble seat coupe, refinished, motor just overhauled; ready to run. Terms. Open evenings. Allston Motor Co., Brookline Village. ASP 8000.

$125 with fender well; low mileage. Mr. Hershon, GAR. 2366.

$145 1931 Chevrolet 1½-ton truck; excellent condition; a real bargain; priced low. Howard Motors, Inc., 1019 Comm. Ave. STadium 3400. Open evenings.

$150 Chev. Sed. del. completely reconditioned; new tires, new paint, motor A-1 cond. Open Sun. 9-5. Auto Exchange, 1226 Mass Ave., Cambridge. Uni. 9460.

$155 Sedan. New car guarantee, $465. Balance 12 monthly payments. Open Sun. 9-5. Auto Exchange, 1226 Mass Ave., Cambridge. Uni. 9460.

$165 1930 Chevrolet Truck with stake body; motor A-1 cond. Less than a year old. Low mileage. Rare bargain. GAR. 2366.

$175 Down buys '32 Chevrolet 1½-ton truck; motor A-1 cond.; good rubber; good tires, paint and upholstery. Balance 12 monthly payments. Open evenings. North Quincy Garage Co., 121 Hancock st., Atlantic Pres. 1100

'33 Ford Tudor Sedan
Beautiful condition, low mileage; guaranteed. Liberal terms. Reardon & Woodward, 1940 Columbus Ave. ROX. 1414.

FREE new radiator core, if we fail to make clean your radiator re good as new by Eastern method. 44 years' experience. Auto Rub Radiator, 206 Brighton Ave., Allston. ASP 0100.

1930 Oldsmobile Coach. $235
STANLEY MOTOR CARRIAGE CORP.
340 Main St.; Charlestown 0067

Hydraulic Lift Per Sale. Make offer. Reason for selling, have no room. Apply

L. L. BAKER CO., BROOKLINE VILLAGE
Reliable Used Cars, all makes; easy terms.

AUTOMOBILES
AUTOMOBILES FOR SALE

Firestone
SPECIAL HOLIDAY PRICES
FIRST QUALITY—FULLY GUARANTEED
BRAND NEW FRESH STOCK

4.40-21	$4.45	5.25-21	$6.80
4.50-20	4.70	5.50-18	7.00
4.50-21	4.90	5.50-19	7.15
4.75-19	5.20	6.00-18 6-ply	8.35
5.00-19	5.55	6.00-19 6-ply	8.55
5.00-20	5.75	6.00-20 6-ply	9.85
5.25-18	6.20	6.00-21 6-ply	10.10

4.50-21 4.90 SENTINEL

Other sizes in proportion
MAIL ORDERS FILLED PROMPTLY
New England's Largest Exclusive Tire Dealers
OPEN ALL DAY MAY 30TH

BANNER TIRE CO.
916 COMMONWEALTH AVE.
BOSTON Open Evenings Longwood 5500

HOLIDAY SPECIALS
On Sale Monday, Tuesday
'28 Chevrolet Lan. Sedan ..... $ 57
'32 Ford De Luxe Sedan 345
'31 Chevrolet Coach 295
'33 Chevrolet Coupe, r. s. 495
'30 Ford Town Sedan 195
'29 Essex Chall. Sedan 145
'29 Terraplane 5 Sedan 145
'29 Essex Chall. Sedan 145
'31 Hudson 8 Coach 595
'30 Ver. Sedan 395
NO CASH DOWN
If your car covers 1st payment.
OPEN EVENINGS
The Henley-Kimball Co.
650 BEACON ST. (KENMORE SQ.)
KEN. 4010

$525 **1933 CHEVROLET SEDAN**
Original mileage only 11,000 miles. Safety glass throughout. Motor Mart Horns. Many other extras. An exceptionally fine buy. Mechanically perfect.
CHELSEA SQ. CHEVROLET, INC.
300 Broadway Chelsea 1860

$175 Franklin 1928 Sedan; 7-Pass., very active model; real bargain! easy terms. T. C. BAKER CO., 63 Brookline St., Brookline Village. BEAcon 6200. Open evenings.

$185 Essex 1930 Coupe; a real find for quick sale. Call Melrose 4494 after 6.

$210 Studebaker 1931 Phaeton; very sporty car; in good condition. T. C. BAKER CO., 63 Brookline St., Brookline Village. BEAcon 6200. Open evenings.

$225 Chevrolet 1926 Sedan; motor completely overhauled; good tires; guarantee for 90 days; easy terms arranged. Close & Livingstone, 2141

$239 Hudson 1926 Sedan; mechanically perfect; a car that will last for years; easy terms arranged. Phone ALGonquin 8948.

$245 Packard 1928 De Luxe 7-Pass. Sedan; beautiful finish, brake lights, bumper guards, trunk rack, other luxury extras; 6 wheels, etc. Only $245. Open evenings. Allston Motor Co., ASPinwall 4000. Easy terms. Open eves.

$285 1931 Nash Sedan, new tires, perfect mechanically. Nash Sales Co., 22 Mass. Ave., Arlington 3102.

$300 '32 Ford ½-ton Pickup Body; positively like new. Inquire of Mr. Todd, Belmont Sales Co., 247 Trapelo Rd., Belmont 2400.

$375 '32 Chev. Cabriolet; very sporty. Had only 1 owner; excellent condition. Grove Hall Chev. GAR. 2366.

$465 1933 Ford V-8 Coach; fender well; like new. Guaranteed. Grove Hall Chevrolet. Tel. GAR. 2366.

$475 '32 CHEVROLET COACH, low mileage. Shows little wear. Looks like new. R. A. KEAY & CO., CAMBRIDGE MOTOR CO., 277 Mass. Ave., Cambridge, Cen. 3229-M.

$485 NASH STANDARD 1932 4-DOOR SEDAN. Like a new MINAL CHEVROLET CO., 600 Commercial, near Tremont. Capitol 1000.

$495 Chrysler 1931 Coupe; 6 wl.; 6 cyl.; 2-pass.; rumble seat; 6 new tires; a wonderful coupe bargain at this price; rumble seat, etc. C. E. Fay Company, Chrysler Distributors, 750 Comm. Ave. ASPinwall 4000. Easy terms arranged. Open evenings.

$595 '32 Terraplane 8 Sedan. Just like new. Guaranteed. Grove Hall Chevrolet. Tel. GAR. 2366.

$995 ORIGINALLY CALL FOR $1600; DEMONSTRATOR, USED CAR MANAGER'S SPECIAL, 1933 CHEVROLET SALES CO., 1063 COMMONWEALTH AVE., "WHERE COMM. ST. TURNS."

$25 DODGE 4-DR. SEDAN. 13 Berkeley st., 1st class condition. HAN. 7565.

$65 4 wheel brks. 5-Pass. TOURING 26 Brighton Ave.

$65 '27 Buick 4-Dr. Coupe. A-1 cond. 124 Oaks St., Watertown. Wat. 1994.

$75 1929 Ree Truck; good condition. 1929 Reo Truck; good condition. 1929 Reo Truck; good condition. Jamaica Plain.

$95 1929 Ford 4-dr. sedan; fully and mechanically perfect. Belmont Sales Co., 247 Trapelo Rd., Belmont 2400.

$95 Buick Sedan; new paint, motor overhauled, good tires; a bargain. Call 1041 Mass. Ave., Cen. 3229-M.

$100 Essex Roadster; 5-pass., mech. perfect. Essex Motor Sales Co., 1063 Commonwealth Ave., Aspinwall 2000.

$150 Chevrolet Coupe, rumble seat. Chamblin Motor, Middlesex 7440.

$175 Buick Sedan, excellent condition, must be seen to be appreciated. Street Motors, Inc., N. N. 4654.

$175 Chevrolet Coach, 1931, 2-pass. coupe, 1st class condition. COM. 2213.

$175 Ford 1929 Tudor; a good value for little money. Hayward Motor Mart, 845-855 Comm. Ave. STadium 3400. Open evenings.

$175 L. S'ball, Dorchester, Columbia 2700.

$195 1931 Ford ½-ton Pickup. Finest condition. Belmont Sales Co., 247 Trapelo Rd., Belmont 2400.

$195 Buy '30 Chevrolet Sedan; in excellent condition. Terms. Call Marion Motor Mart, 845 Comm. Ave., Kenmore 6200. Open evenings.

$240 '31 Chevrolet 4-Dr. Sedan, Absolutely perfect; new tires. Cart. 4th, Petersen, Inc., 69 Green St., Jamaica Plain 2300.

$245 1930 Chevrolet Coupe; 6 wire wheels, like new. Terms. W. T. O'Brien, Jr., Inc., 912 Middle St., Dorchester. Bay State 0200.

$325 '32 Ford V8 Bus. Coupe, 13,000 miles like new. Guaranteed. Grove Hall Chevrolet. Tel. GAR. 2366.

$335 BUICK 1930—57 SPORT SEDAN Fully equipped. Terms. Allston Motor Co., ASPinwall 4000. Easy terms. Open eves.

$350 '31 Studebaker Sedan; '30 Dodge 2-Dr. Sedan. $225. Beattie, New. No. 0335.

$375 1932 Chevrolet, like new. Norfolk Motors, 19 Water St. Wentworth 0030.

$375 '31 LA SALLE coupe, 6 wire wheels, well fender. $325. Teel Mfg. Co., 127 Main st., Medford. Mystic 0900.

'31 OAKLAND Spt. Coupe, like

NEW ENGLAND'S GREATEST EVENING NEWSPAPER

BOSTON EVENING AMERICAN

MONDAY, MAY 28, 1934

LARGEST EVENING CIRCULATION BY MORE THAN 80,000

Plans for Reforms in Taxation Need Action

UNLESS an examination is made of the special pleadings of propaganda groups, it is difficult to understand the backwardness shown by Congress on taxation matters.

The failure of Congress to take the logical step and introduce the general manufacturers' sales tax, which has succeeded so admirably in Canada, is in a large measure the result of slushy thinking.

William James classified men into "tough minded" and "tender minded."

A group of "tender minded" folk, who seem to balk at the impact of facts, have organized themselves into the so-called "General Welfare Tax League," and carried on a steady backfire of propaganda against the sales tax idea.

In a recent bulletin, the League, opposing the sales tax because of its alleged adverse effect on consumer purchasing power, said:

"Sixty per cent of the purchases of goods and services in the United States are made by consumers with incomes of less than $2000 per annum. The greatest decrease in buying which will result from the sales tax will be among these groups, since great numbers of these people are already spending practically every cent they make for vital necessities and have no margin left for savings. The portion of their income that goes into the payment of a sales tax will necessarily cut down their purchases by that amount . . ."

And so forth *ad nauseam.*

SUCH reasoning takes place in a vacuum with no effort being made to relate it statistically to the world in which we live.

It is absurd to magnify the slight bearing of the sales tax on consumer-spending power when other factors have resulted in a decline of more than fifty per cent in the national income. Among the factors making for the socially ruinous decline in income has been excessive and poorly administered taxation, especially in regard to the general property tax and the income tax.

The propaganda league gives the erroneous impression that under the existing tax set-up the great multitude of individuals go scot free of taxes.

That is sheer nonsense.

Irrespective of the method of taxation, the burden of supporting the Government inevitably falls upon the vast group of gainfully employed persons.

Where taxes are paid by corporations, for example, they regard taxes as part of their overhead and undertake to absorb them in the selling prices of their merchandise.

Furthermore, irrespective of the well-intentioned views of the mistaken professors, sales taxes in Canada and in other countries have not destroyed trade.

ABSTRACTLY, it might seem that the high sales taxes on gasoline, for example, would deter persons of small means from using automobiles, but in spite of the statistical limitations of income the American people do continue to run motor cars—and registrations increase as men return to work.

It is a fraud to give the public the idea that only a relatively few rich persons now contribute to the support of the Government.

As a matter of fact, the great bulk of taxable wealth is owned through savings banks and insurance companies and through direct stock participation by millions of thrifty Americans, not by a mere handful of the fabulously wealthy.

The questionable boon of absolute tax exemption is borne only by those without property or income.

The millions of unemployed would gladly give up this privilege in exchange for a job.

The real issue is not who should bear the tax burden, for without a wide incidence of the tax burden among the whole of the gainfully employed it would be impossible to continue the processes of government on the present scale.

The only authentic issue is between a scientific, well coordinated tax system on the one hand and the existing punitive array of hodge-podge and destructive taxes on the other.

Men with minds tough enough to stand the granite of reality recognize that an improved and more productive tax system would inure to the general welfare.

Next November voters should turn thumbs down on Congressmen who sabotaged plans for real tax reforms.

Careful, Royalty!

The King of Afghanistan not long ago lost his throne because he wore English clothes.

A Paris dress may cause a revolution in Annam in French Indo-China.

N'Guyen Hun Hao, bride-elect of the Emperor of Annam, educated in France, comes home for the Buddhist ceremony which is to make her Empress, bringing pretty Paris frocks.

The womenfolk of the land are up in arms against her, and the men agree.

Emperor Bao Dai may have to pay dearly for his wife's Parisian trousseau—and not in money alone.

Selling the Ossipee

Familiar old jests are those about "city slickers" selling Boston Common or City Hall to "greenies." What has really just happened is the "sale" of the United States Cutter Ossipee at Portland, Me., for $110. The would-be buyer wanted a fishing vessel and evidently knew a good boat when he saw it. But he was surprised when he found the Ossipee was the property of the Federal government and not of the smooth stranger who had taken his money. Forest City police, as this is written, are looking for the dangerous racketeer who is able, it is feared, to sell the U. S. Navy piecemeal!

Cupid Gets a Break

Vassar girls are now permitted to marry while they're at school because the college authorities think long engagements are too great an emotional strain and secret marriages are sources of unhappiness.

Maybe there's another explanation also.

Nowadays husbands are at such a premium that it's probably a good idea to let a girl get one when she can, without taking any chances.

New Use for Planes

War has been declared in tropical Africa, modern war in which giant airplanes will rain death in the form of clouds of finely powdered poison dust.

The enemy is the locust, whose swarms annually destroy nearly ten million dollars' worth of crops.

It is pleasant to know that in at least one case machines created to deal death to men are used to destroy inhuman enemies of all mankind.

Bars Along Broadway -:- By T. E. Powers

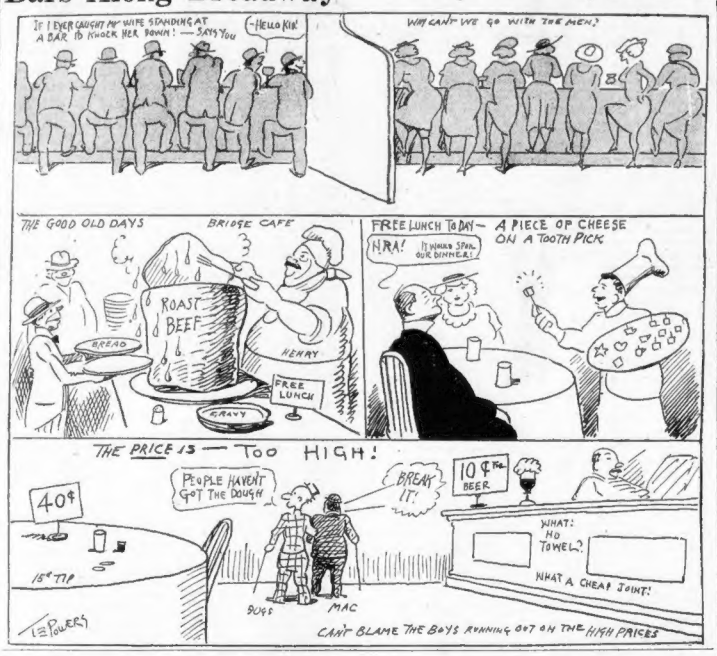

Move for Court Issue -:- By James T. Williams, Jr.

Under the whip and lash of the Democratic leadership of the Senate, the committee on foreign relations will soon meet to determine whether it should report before adjournment the league court protocols, with a recommendation for their ratification.

It is generally admitted that ratification of these intricate and obscure engagements cannot be forced before adjournment. In fact, there is no intention of taking them up for serious consideration at this session, even if they should be voted out of committee.

EVIDENCE ALL IN

The only purpose of a report before adjournment would seem to be to enable the Democratic leadership of the Senate to make friendly gesture toward American membership in the League of Nations. Ratification of the league court protocols would put the United States into the league court, and as the court is the judicial organ of the league, American membership in the court would inevitably mean American entanglement with the league.

To report the court protocols to the Senate before adjournment would indicate that the committee on foreign relations was unwilling to take the time to weigh the evidence on both sides of the vital question raised by the proposal to tie up the United States with the league by American membership in the league court.

The evidence was submitted at two hearings recently held by the committee on foreign relations. At the first of these hearings, advocates of American entrance into the court presented their arguments in favor of ratification. At the second hearing, the opponents of ratification gave their testimony. These hearings have not yet been printed. Not even the members of the committee have been afforded the opportunity, as yet, to read the record of either hearing. Even after the hearings are printed, it will take the members of the committee far more time and patience than they can spare between now and adjournment "to read, mark, learn and inwardly digest" the evidence on both sides and the opposing argument.

Under these circumstances, the resolve of the Democratic leadership of the Senate to force the committee on foreign relations to vote these protocols out before adjournment can only be explained on the ground of politics, but it cannot be excused on the ground of politics.

There is an American sentiment, old-fashioned if you please, but still cherished by all sorts and conditions of true Americans. This sentiment has long found expression in the saying that among Americans "party lines end at the water's edge."

In harmony with this sentiment was the Presidential practice of earlier years of never inviting the majority members of the committee on foreign relations to a White House conference without including in the invitation representatives of the minority.

UNFAIR STAND TAKEN

Under the Constitution, no treaty can be ratified without the advice and consent of two-thirds of the senators present. This requirement attests the desire of the framers of the Constitution to discourage division over questions of foreign policy along party lines. Engagements with foreign countries involve the honor of the government and the people of the United States.

To the end that these engagements should be faithfully fulfilled, the framers of the Constitution provided for minority representation in the making of treaties by requiring a two-thirds vote for ratification.

For the Democratic leadership of the Senate to turn its back on traditional practice in this regard and strive to make a partison issue of the league court protocols would seem to be unfair to the committee on foreign relations, unworthy of the Senate and unwise from a party point of view. Playing party politics with foreign policy is a reckless venture for either political party.

Human Side of the News -:- By Edwin C. Hill

Germany has changed violently and often in the last 15 years from Hohenzollern to the republic and finally to Hitler, but the Passion Play of Oberammergau remembers on its tercentenary very much as it has been since the Benedictine monks wrote the text in 1662.

The rest of the world rolls by this fairy village of the Bavarian Alps, stopping but once every 10 years to look in upon it while 1200 of its 2000 men, women and children re-enact the life of the Nazarene, from Gethsemane to Golgotha.

The origin of the play dates with the year 1633, when the Black Plague left its mark on almost every doorstep in Europe, save on the legend says, Oberammergau. In thanksgiving for their deliverance, the villagers pledged themselves every 10 years to portray the story of the Passion. The pledge has been kept and in time it has brought to Oberammergau contentment and wealth.

FOUND BY WORLD

From the start, it attracted attention, first of the nearby villages, then of Germany and then of the world. Music was introduced in 1814, composed by the village schoolmaster, Richus Dedlar. The turn of the present century saw it raised to an international event through the writings and praise of journalists such as William T. Stead. The world had discovered Oberammergau, whereupon Obersammergau in 1900 built a great theater in a natural open-air setting and with more than 5000 seats.

The village has kept its rare, medieval charm and the villagers their piety and simplicity. Peter, Caiphas, Pilate, Mary, and The Christus walk through the spotless streets in native costume, or sit at their benches with their wood carvings and pottery when they are not at the theater. The village itself is worth the journey, being, as it is, one of those allike places peculiar to the highlands of Germany and to Switzerland, with the picturesque houses and their frescoed walls and window boxes.

This year the play runs from May 21 to September 16, given at intervals determined, no doubt, by the attendance and the influx of tourists. The special production in 1930, which by the way broke the 10-year chain, ran for 90 performances, a high-water mark.

The play opens at 8 o'clock in the morning and continues until 12 when there is an admission of two hours. Another four hours, from 2 until 6 elapse before it is finished. Of the 1,200 players, as many as 600 at one time are on the stage during the larger scenes. The leading roles this year are Alois Lang as Jesus, which he portrays in a virile manner, and the lovely Anni Rutz as the Virgin Mary.

* * *

By legislative decree and the approval of his excellency, the Governor of the State, perpendicular drinking will be renewed generally in New York on July 1, a fact which brings up a matter not without its interest. Indeed, repeal has been with us long, many months. But one misses something. Where, oh where, is "Sweet Adeline?"

Perhaps the restoration of perpendicular drinking will bring back that most famous of all vinous ballads. We await the event with the keen interest that attaches to all such social phenomena. For some 20 years, the flower of American manhood has been getting incandescent every once in a while and going out under the moon to pine for "Sweet Adeline." Whether it was just a gentle little bun, or one of those souses which rises practically to the eyeballs, it called for "Sweet Adeline." Nothing else could soothe the troubled soul. Nothing else could relieve the overburdened heart.

"Sweet Adeline, for you I pine,
In all my dreams,
Your fair face beams,
You're the flower of my heart
Sweeee